BLAZER

JUNE 33

To a real swell girl
[illegible]
[illegible]
Nancy French
A.M.A.

To a real nice girl
Best of Luck
Janice Knightes
A.M.A.

Best of everything
to a wonderful
friend. Someday
we'll have to drink
a toast to our future
[illegible] Let's then
drink for [illegible] season
[illegible] please for [illegible] this
piece of literature
Love Mary
A.M.A.

To Sally
We haven't had a
long talk since our
telephone conversation,
we must do that more
often. You're a wonderful
kind of person & I sure hope A.M.A.
doesn't make a hard
out of you. You'll
have to be careful.
Fly [illegible]

May you have
lots of fun
always. Keep
A.M.A.

Best of luck & the
nicest kind of
a happy man (ha!)
You are a wonderful
sister Francis
A.M.A.

I hope you come and this you are
wonder what your name will be.
Luck always
Sunny
A. M. A.
(Rudy)

Good luck
Co-ment
Clare
Broadstreet

Morrow
Good luck
Vaughn
A.M.A.

Jo a real cute
good luck
[illegible]
[illegible]
[illegible]
[illegible]
Good luck
Doris Newton

Sally Stockwell

Wishes of luck
To Sally
Aqal who's super-
But thanks swelley for
to a sweet kid!
Sharon Hunt
Tri. Si.

Sally
You are real
sweet girl
Best of luck
always
Fondly
Alice
AMO

To one of the sweetest
gals I know. Luck in
the future Sally! Have
fun at the prom!
Judy Bement
AMO

Best of
Luck always
to a real swell
gal.
Helen Neffner
K.T.A.

Good luck to
you always,
in everything
you do.
Judy Murray

Best of everything
to the best
sweet girl I know
Tri

To SHI
THE GHI
JOHN LAMP

To the gal with
a hollow leg.
Peggy McKee

Sally
You're swell
a great gal.
Keep coming
Nancy Fish
AMO

To one of the sweetest
girls in Redford.
The best of everything.
Alice Smith

Luck always
To a swell
kid
Schmidt

To a real cute
club member
who always has
a ready smile
Pat Phillippe

Keep of luck to all
musical members and
some day possibly enter
Michigan State!
EEE

ALLEN COUNTY PUBLIC LIBRARY
3 1833 03585 4873

GC 977.402 D48rhs 1953 June
Blazer (Detroit, Mich.)
The blazer

Digitized by the Internet Archive
in 2011 with funding from
E-Yearbook.com

http://www.archive.org/details/blazer1953redf

THE BLAZER

Acting as guideposts, the high school experiences of the class of June, 1953, have pointed the way to commencement, the end of high school years. Yet the guideposts point further, for the real meaning of commencement is beginning. To everything that made up the past four years, the classes, clubs, sports events, and social activities; to the parents, teachers and counselors who built the standards directing each to his route in life; to the future which, though unpredictable, offers an undeniable challenge; we, the class of June, 1953, dedicate our yearbook.

Itinerary

Class Officers	Page 2
Commencement Speakers	Page 3
Senior Study Hall Officers	Page 3
Senior Committees	Page 4
Seniors	Page 6
Sports	Page 37
Clubs	Page 53
Special Activities	Page 73
Faculty	Page 89

Our Class Officers

Colors: Aqua and Oxford Gray

Flower: White Camellia

Motto: Our Tomorrow Begins Today

JACK BULLER
President

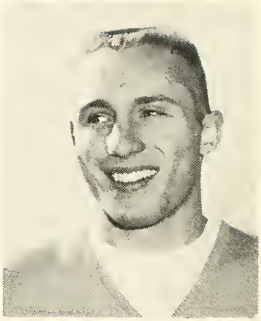

PHIL WICKEY
Vice-President

JOYCE BONE
Secretary

CAROL deRAVIGNON
Treasurer

Commencement Speakers

Theme: Building the House

Larry Chrouch and Chuck Sharp confer while writing their speeches. Larry's topic was "The Framework" and Chuck spoke about "The Foreman."

Joanne Machin and Steve Uzelac practice their speeches, "The Plans" and "The Walls".

Charlotte Thompson and Sally Staples gather ideas and material on their subjects, "The Landscaping" and "The Foundation", respectively.

Our Study Hall Officers

Officers of 310 (Chickering): Sgt.-at-Arms Jerry Burt, Sec. George Coffey, Vice Pres. Tom Cogswell, Pres. Rich Crawford, Treas. Dick Anderson, Chairman Jack Buller, (Blanchard) Pres. Buzz Gutowsky, Sec. Terry King, Sgt,-at-Arms Ken Jenkins, and Treas. Ted Iverson carry out their offices while conducting a joint study hall meeting. Missing is Vice Pres. (Blanchard) Jim GitzGerald.

A study hall business meeting in 201 takes the attention of Vice-Pres. Phyllis Faunce, Treas. Judy Leavengood, Pres. Margie Hammond, Sec. Kathy Farr, and Sgt.-at-Arms Joan Kissick.

Also busy concentrating on a study hall meeting are the officers of 288 (Schiff) Treas. Jim Pratt, Pres. Gordon Rogers, Vice-Pres. Bill Morgan, Sgt.-at-Arms George Ridley, and Sec. Dick Rogers.

Pres. Joyce Bone, Sec. Carol deRavignon, "Veep" Dayle Ellis, Treas. Maridean Ambrose, and Sgt.-at-Arms Mary Sue Curry, officers of 101, read the notices on their 12A bulletin board.

Plenty of smiles and shamrocks were in view when 385 (Harsch) officers: Sec. Norma Woodin, Sgt.-at-Arms Peg Zuelch, Vice-Pres. Janet Thompson, Pres. Charlotte Thompson, Treas. Millie Schmitz and Treas. Marilyn Smith drank punch with 385 (O'Meara) officers: Pres. Judy Ricketts, Sec. Melba McKenzie, Treas. Mary Neffner, Vice-Pres. Nancy Nixon, Sgt.-at-Arms Margie Nette, and Treas. Betty Mero at a St. Patrick's Day party.

Having a cabinet meeting are the officers of 288 (Ward) Sec. Matt Seward, Treas. Dick Wood, Vice-Pres. Bob Wood, Pres. Phil Wickey, and Sgt.-at-Arms Carl Stenzhorn.

Our Senior Committees

Class Day Committee

Row 1: Janet Jordan, Carolyn Cole, Peggy Zuelch, Rita Lipke. Row 2: Dan Quick, John Compton, Chair. Dick Anderson, Bill Heath, Dick Wood.

Class Luncheon Committee

Row 1: Mary Sue Curry, Judy Leavengood, Jeanne Seeds, Betty Mero. Row 2: Ross Diamond, Bill Streng, Chair. Joan Kissick, Don King, Gordie Rogers.

Color, Flower, Motto Committee

Row 1: Marlene Dixon, Marilyn Smith, Judy Ricketts, Barbara Fuerst. Row 2: Keller Doyle, Don Ridler, Chair. Millie Schmit, Frank Knox, John Thomas.

Commencement Committee

Row 1: Harriet Endress, Jane Morse, Jan Harrington, Ellen Toynton. Row 2: Bill Morgan, Bruce Chapman, Chair. Norma Woodin, Fred Gielow, Bob Wood.

Dress Committee

Row 1: Maridean Ambrose, Joyce Mayberry, Priscilla Ferguson, Sallie Sylvester. Row 2: Pat Ledgerwood, George Coffey, Chair. Joan Heyen, Jim Fitzgerald, Ken Stephens.

Printing and Publicity Committee

Row 1: Carolyn Atkins, Nancy Hull, Shirley Swanson, Evelyn Roek. Row 2: Jerry Burt, Chuck Jones, Chair. Steve Uzelac, Ralph Larsen, Garrett Turrall.

Prom Committee

Row 1: Nancy Howell, Joanne Machin, Jane Wilson, Dayle Ellis. Row 2: Glen Carlson, Ron Stedman, Chair. Rich Crawford, George Ridley, Otto Gutowsky.

Social Committee

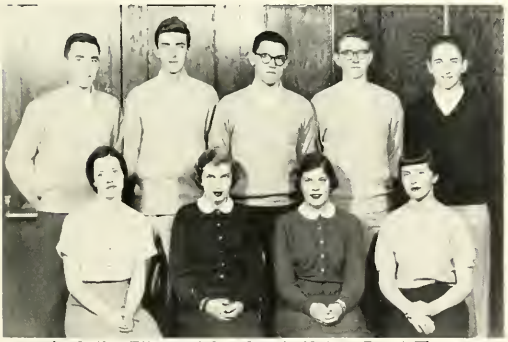

Row 1: Cathy Fitzpatrick, Margie Nette, Janet Thompson, Veryl Ellis. Row 2: Don Vance, Bob McMeekin, Chair. Terry King, Tom Cogswell, Bill Hershey.

Ways and Means Committee

Row 1: Nancy Nixon, Faye Wilkinson, Mary Anne Klone, Carole Cooper. Row 2: Chuck Sharp, Walt Kriewald, Chair. Margaret Hammond, Dave McDowell, Larry Berarducci.

Election Commission

Row 1: Joan Heyen, Mary Sue Curry, Nellie Thorton, Jane Wilson. Row 2: Larry Berarducci, Carol Phillips, Chair. Janet Harrington, Barbara Fuerst, John Thomas.

JOYCE M. ADAMS: French Club, Senior Band, Senior Orchestra; Hobbies: music, dancing, swimming; Ambition: Mount Carmel Nursing School

JOHN W. ALAM: Hobbies: bowling, baseball, football; Ambition: government job

PATRICIA G. ALDRICH: Hobbies: swimming, dancing, travel; Ambition: dental hygiene--Miami U., Florida

CAROL A. ALEMAN: Hobbies: laughing, sewing, making new friends; Ambition: H. P. J. C., Comptometer School

STEVEN P. ALFOLDY: Hobbies: golf, bowling, swimming, dancing; Ambition: college

MARIDEAN AMBROSE: 101 Treas., Dress Comm., Senior Play, Current Affairs Club Vice-Pres., Debonaire; Hobbies: collecting records, sports, talking; Ambition: college, retailing

EVELYN ANDERSON: Senior Orchestra; Hobbies: accordion, collecting records, fun; Ambition: policewoman

JAMES E. ANDERSON: Hobbies: roller skating, golf, bowling, football; Ambition: college

RICHARD W. ANDERSON: 301 (Chickering) Treas. Chair., Class Day Comm., Red Hi-Y, R-Club, Dance Council, Varsity Track, Basketball, Football; Hobbies: photography, all sports, travel; Ambition: U. of M.

We, the class of June 1953, are ready to "go places."

GEORGE P. ARCHER: Bowling League; Hobbies: collecting stamps, swimming, travel; Ambition: sheetmetal work

CAROLYN ATKINS: Printing and Publicity Comm., Spanish Club, Nescor; Hobbies: reading, music, spectator sports; Ambition: U. of M.

GENEL BAKER: Latin Club, Teen Toppers, Modern Heirs, WRBG; Hobbies: sewing; Ambition: M.S.C.--teacher

BEVERLY BARRETT: Thespian Club Pres., French Club, Glee Club; Hobbies: swimming, riding, knitting; Ambition: M. S. C.

GERALDINE J. BARRETT: GAC, Co-mgr. Girls' Swimming Team; Hobbies: swimming, reading, knitting; Ambition: business school

GEORGE BARTLETT: Election Comm. Alt.; Hobbies: baseball, basketball, hockey, ping-pong; Ambition: Bob Jones U.--mechanical engineering

CAROLYNN J. BEAL: Hobbies: dancing, swimming, driving, designing clothes; Ambition: college--modeling, dress designing

BEVERLY BEAUGRAND: Hobbies: swimming, tennis, travel; Ambition: Waves

BETH ANN BECK: Modern Heirs; Hobbies: bowling, cooking, dancing; Ambition: marriage

JIM BEHNKE: Hobbies: hunting, fishing, tennis, golf; Ambition: Wayne U.--civil engineering, travel

BILL BELL: Senior Band, Varsity Track; Hobbies: sports, travel, music; Ambition: Purdue U.--naval career

PAT BENEDICT: Senior Play Costume Comm., Office Practice, GAA, Varsity, Reserve Field Hockey, Reserve Girls' Basketball; Hobbies: cooking, swimming, spectator sports; Ambition: office work, politics

LARRY BERARDUCCI: Husky Hi-Y Chap., Ways and Means Comm., Election Comm.; Hobbies: automobiles, tennis, good jazz; Ambition: Wayne U.--business administration

RICHARD BLACKBURN

R. THOMAS BLACKMON: Hobbies: reading, swimming; Ambition: U. S. Air Force

CHARLES N. BLAKE: Hobbies: swimming, outdoor sports, music; Ambition: G. M. I., Wayne U.

HELEN BLAKESLEE: Office Practice; Hobbies: music, reading, politics, loafing; Ambition: travel, secretarial, bookkeeping work

BARBARA ANN BLANCHARD: Debonaire, FRD, Dance Council, Marksmanship Club Pres.; Hobbies: rifle shooting, J. A., music, driving; Ambition: Wayne U.--retailing career

Graduation from Redford is the point of embarkation for

KENNETH E. BLEDSOE: Hobbies: swimming, music, cars, archery; Ambition: college

PAT BLOOM: Spanish Club; Hobbies: swimming, dancing, reading; Ambition: M. S. C.--elementary teacher

SHIRLEY BLUNDEN: Ass't. Club Editor THE BLAZER, Aeolian, Current Affairs Club, Latin Club; Hobbies: swimming, ice-skating, travel; Ambition: Albion Coll.--teacher

BARBARA BOLIK: X^2 Club Treas., Dance Council, Vigilanti, French Club; Hobbies: postcard collecting, dancing, sewing clothes; Ambition: Ohio Wesleyan U.--fashion work

ANITA J. BOMAR: Hobbies: V. C. Y., sports, reading, music, piano; Ambition: office work, Christian work

JOYCE BONE: Senior Class Sec., NHS, 101 Pres., Aeolian Vice-Pres., Sportsmanship Coun. Pres., Dance Council Treas., Current Affairs Club, Latin Club, Student Council; Hobbies: R. A. P. C., sports; Ambition: Christian and social worker

ROBERT BORCHERTS: X^2 Club Pres., Amateur Radio Club Sec.-Treas., Nescor; Hobbies: swimming, skiing, sailing, radio; Ambition: G. M. I.

CAROL LOU BORG: Senior Y-Teens; Hobbies: J. A., guitar, dancing; Ambition: college

MARILYN BRACKETT: French Club, Dance Council, Adv. Girls' Glee, Choir; Hobbies: cooking, tennis; Ambition: Albion Coll.--music, social work

JOYCE ANNE BRADLEY: Hobbies: roller skating, dancing, sewing; Ambition: Burroughs Company

LUELLA BRADSHAW: Office Practice; Hobbies: swimming, bowling, sleeping; Ambition: travel, private secretary

WILLIAM E. BRAUN: Hobbies: hunting, fishing, cars; Ambition: radio, television engineering

PATRICIA BREIEN: WRBG Vice-Pres., WDTR, Speakers' Bureau; Hobbies: piano, writing, roller skating; Ambition: Wittenberg Coll.-- radio, psychology

JUNE E. BROWNE: Hobbies: roller skating, swimming; Ambition: archeologist

LOUIS BRUEGGEMANN: R-Club, Husky Hi-Y, FRD, Varsity Track, Cross Country; Hobbies: skiing, baseball; Ambition: policeman

BEVERLY GAIL BRUNSON: Bowling League, Office Practice; Hobbies: music, sewing, travel; Ambition: private secretary

BARBARA A. BRYANT: Senior Play Prompter, Dance Council; Hobbies: swimming, horseback riding, records; Ambition: M. S. C.-- airline hostess

BRUCE D. BUCK: Glee Club; Hobbies: roller skating, dancing

all of us. Four years of rubbing elbows with every kind of

PEARL BUCK: Hobbies: swimming, dancing, ice skating, horseback riding; Ambition: U. of M.

JACK BULLER: Senior Class Pres., Co-Club Editor THE BLAZER, 301 Chair., Red Hi-Y; Hobbies: all sports, R. A. P. C.; Ambition: Wayne U.-- teacher

SUZANNE BURDICK: Hobbies: ballet, toe dancing, music, swimming; Ambition: ballet career

ELIZABETH BURKE: Modern Heirs; Hobbies: swimming, dancing, reading; Ambition: H. P. J. C.-- medical technology

DAVID BURKHART: FRD; Hobbies: reading, record collecting; Ambition: Wayne U.-- business administration

GERALDINE BURNETT: Hobbies: basketball, baseball, swimming, tennis; Ambition: Michigan Bell Telephone Company

BEVERLY MAE BURNS: Hobbies: collecting instrumental records, swimming, ice skating; Ambition: business coll.-- General Motors Corporation

JERRY C. BURT: 301 (Chickering) Sgt.-at-Arms, Husky Hi-Y Vice-Pres., Printing and Publicity Comm., Senior Play Publicity Comm., R-Club, Varsity Football; Hobbies: all sports, travel: Ambition: H.P.J.C.

GLEN CARLSON: Prom Comm., THE BLAZER, Dance Council, Parents Club Rep.; Hobbies: golf, basketball, football, travel; Ambition: U. of M.-- mechanical engineering

Best of luck — real sweet kid who lives had lots of fun with him

BETTY CARMICHAEL: Fashion Show; Hobbies: swimming, dancing, archery; Ambition: H. P. J. C., Mercy Hospital

KATHLEEN ANNE CAROTHERS: Senior Play, Dance Council, French Club; Hobbies: sleeping, choreography, dancing, Latin music; Ambition: Guatemala, Iowa State--education

BRUCE CHAPMAN: Commencement Comm., Grey Hi-Y, Stage Crew, Biology Club, Glee Club, ROTC; Hobbies: travel, fishing, sports, Dixieland records; Ambition: Louisiana Tech. ?

VIRGINIA CHODKIEWICZ: Hobbies: bowling, horseback riding, dancing; Ambition: secretary

LARRY CHROUCH: Commencement Speaker, District Hi-Y Pres., Husky Hi-Y Pres., Senior Play, Key Club, Dance Council, Glee Club, Choir; Hobbies: hunting, fishing, piano; Ambition: M. S. C.--public relations

BEN CHYNOWETH: Grey Hi-Y; Hobbies: automobiles, swimming; Ambition: engineering

RICHARD CIOCHETTI: Senior Band; Hobbies: cars, sports; Ambition: electrical work

ROBERT P. CLAUSE: Hobbies: hockey, swimming, baseball, bowling; Ambition: college

GEORGE CLAUSON: R-Club, Varsity Baseball; Hobbies: sports, sleeping, boats; Ambition: Miami U.

To a nice "cool" fine Jonny -

temperament and outlook in clubs, on the athletic fields, in

JANET ROSS CLEARY: Current Affairs Club, Thespian Club, Girls' Glee Club; Hobbies: tennis, swimming, dancing; Ambition: M. S. C.--teacher

MARILYN CLUGSTON: Girls' Swimming Team, Girls' Basketball Team; Hobbies: dancing, art; Ambition: Wayne U.--social worker

GEORGE COFFEY: Ass't Feature Editor THE BLAZER, 301 (Chickering) Sec., Dress Comm., Senior Play Prop Comm., Grey Hi-Y, Current Affairs Club, Dance Council; Hobbies: sports, travel, R. A. P. C.; Ambition: M. S. C.

TOM COGSWELL: Art Editor THE BLAZER, Cartoonist THE OUTPOST, 301 (Chickering) Vice-Pres., Social Comm , Key Club, Grey Hi-Y, ROTC, Glee Club, Co-Campaign Mgr.; Hobbies: drawing, reading, sports, R. A. P. C.; Ambition: Wayne U., U. of M.

CAROLE COLBY: Senior Play Makeup Comm., Senior Y-Teens Vice-Pres., Kornhuskers; Hobbies: dancing, collecting records; Ambition: professional tap dancer

CAROLYN L. COLE: Class Day Comm.; Hobbies: horseback riding, dancing, ice skating; Ambition: M. S. C.

HERBERT CLYDE COLE: Stage Crew; Hobbies: airplane building, cars, camping, travel; Ambition: work

PATRICK COLLINS: ROTC Rifle Team; Hobbies: cars, horses; Ambition: Wayne U.--pharmacy

WALTER COLLINS: Varsity Football; Hobbies: guns, hunting, sports; Ambition: U. of M.--dentistry

JOHN D. COMPTON: Class Day Comm., R-Club, Varsity Football, Track; Hobbies: sports, travel; Ambition: Indiana State Teachers' Coll.

MARY LUE CONDON: NHS, French Club Corr. Sec., Aeolian, Library Staff; Hobbies: reading, cooking, swimming; Ambition: U. of M.--languages

SOPHIE J. CONDOS: French Club, Senior Y-Teens Treas.; Hobbies: dancing, music, sports, travel; Ambition: Albion Coll.--medical technician, trip to Greece

JOANNE COOK: FRD; Hobbies: J. A., sewing, reading, swimming; Ambition: business school

CAROL COOPER: Ways and Means Comm., Speakers' Bureau, Spanish Club, WRBG; Hobbies: dancing, clothes, tennis; Ambition: Michigan State Normal Coll.--occupational therapy

JOYCE CORDOLA: Senior Play, Choir, Trio, Girls' Glee Club; Hobbies: singing, swimming; Ambition: Toronto U. of Music--light opera

SHIRLEY ANN COTE: Hobbies: swimming, fishing, horseback riding, tennis, ice skating; Ambition: Detroit Business Coll.

YVONNE COUCH: Hobbies: ice skating, swimming, music, loafing; Ambition: M. S. C.--business administration

PHYLLIS COURTOIS: Hobbies: bowling, swimming, music, dancing; Ambition: private secretary in a law firm

the classrooms and halls, have taught us something of the

To a real cute gal. I've really enjoyed

showing you.

RICHARD ARTHUR CRAWFORD: 301 (Chickering) Pres., Chair. Prom Comm., NHS Pres., Student Council Pres., Varsity Football, Basketball, Baseball, Dance Council, R-Club, Senior Band, Senior Orchestra, Glee Club; Hobbies: sports, music; Ambition: Princeton U.

CECIL CRISP: ROTC; Hobbies: VCY; Ambition: Bible Study, Christian service

MARY SUE CURRY: NHS, Girls' Sports Editor THE BLAZER, Election Comm., Senior Luncheon Comm., Orientation Comm., Vigilanti, Thespian Club, Mascot, Student Council; Hobbies: piano, tennis; Ambition: U. of M.--medical technology

RHEA JEAN CURTS: Hobbies: reading, sewing, roller skating; Ambition: Valparaiso U.--Lutheran deaconess, parish worker

PATRICIA DABICK: FRD; Hobbies: swimming, dancing, dog shows; Ambition: comptometer operator

WILLIAM R. DAVIS: FRD Treas.; Ambition: salesman

MARY H. DEBICK: Varsity Field Hockey; Hobbies: bowling, dancing, swimming, basketball; Ambition: business school

GLORIA DECKERT: Spanish Club, Senior Y-Teens; Hobbies: VCY, music, collecting records, piano; Ambition: Bob Jones U.

JERRY DELENE: X^2 Club, Nescor; Hobbies: coin collecting, amateur astronomy; Ambition: U. of M.--chemistry

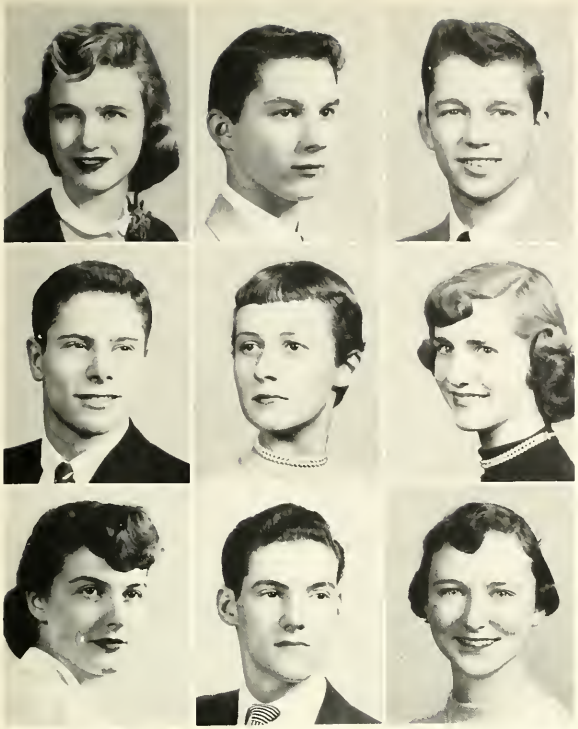

CAROL JEANNE deRAVIGNON: Senior Class Treas., 101 Sec., THE OUTPOST, THE BLAZER, Sec. Student Council, Veep French Club, Vigilanti, Senior Play, NHS, Quill & Scroll; Hobbies: dramatics, crossword puzzles, travel; Ambition: U. of M.--psychologist

KENNETH C. DETTMER: Hobbies: woodworking, all sports; Ambition: Wayne U.--engineering

ROSS PAUL DIAMOND: Class Luncheon Comm., Choir; Hobbies: playing electric guitar, sports; Ambition: professional musician

GERALD DICKELMAN: Hobbies: sports; Ambition: Michigan State Normal Coll.

JOANN DIDSBURY: Senior Play Makeup Comm., Election Comm., Dance Council; Hobbies: dancing; Ambition: M. S. C.

RUTH DIETZEL: Vigilanti, FRD, Thespian Club; Hobbies: dancing, records, reading; Ambition: M. S. C.

MARLENE DIXON: Color, Flower, and Motto Committee, Debonaire, Dance Council; Hobbies: reading; Ambition: U. of M.

JAMES D. DODGE: Ambition: aircraft design

ELLEN DOWLING: Senior Play Prop Comm., Aeolian, Debonaire, Dance Council; Hobbies: ice skating, swimming, dancing, clothes; Ambition: marriage

world in which we live. Looking back over those four years

KELLER DOYLE: Color, Flower, and Motto Comm.; Hobbies: boating, tennis, baseball; Ambition: Wayne U.--engineering

PAT ELLEN DRAKE: THE OUTPOST, THE BLAZER, NHS, Quill and Scroll, Senior Play, Aeolian, Latin Club, French Club, Dance Council, Senior Orchestra; Hobbies: skating, music, swimming; Ambition: MacMurray Coll.--business administration

PATRICIA KAREN DROBNICH: Materia Medica Sec.-Treas., Hobbies: baseball, reading, swimming; Ambition: stenographer

DONALD E. DUPART: Biology Club; Hobbies: cars, swimming, golf; Ambition: carpentry

MARY ANN ECHOLS: Hobbies: swimming, tennis, horseback riding; Ambition: business college, stenographer

JAMES E. ELLIOTT: Hobbies: swimming, automotive research; Ambition: automotive engineering

DAYLE YVONNE ELLIS: NHS, 101 Vice-Pres., Prom Committee, Vigilanti Pres., Dance Council, Student Council; Hobbies: swimming, reading; Ambition: M. S. C.--secretarial course

NANCY LEE ELLIS: Hobbies: collecting records, roller skating, reading, sewing; Ambition: junior college--retailing, buyer

VERYL NADENE ELLIS: Social Comm., Senior Play; Hobbies: collecting bop records, swimming, pantomiming, studying psychology; Ambition: Bryant U.

CAROL ANN ELO: GAC, FRD; Hobbies: dancing, swimming, talking; Ambition: bookkeeper

HARRIETT ANN ENDRESS: Commencement Comm., Senior Play Publicity Comm., Dance Council, Nescor, Markmanship Club, Materia Medica; Hobbies: spectator sports, popular records, target shooting, knitting; Ambition: M. S. C.--home economics

GRACE HILDE ENGLING: Senior Play Prompter, French Club, Thespian Club; Hobbies: knitting, playing cards; Ambition: Valparaiso U.

WILLIAM D. ESSAD: Hobbies: cars, sports; Ambition: U. S. Navy

JOYCE EVANS: Modern Heirs; Hobbies: music, reading, swimming; Ambition: travel, office work

KATHERINE FARR: 201 Sec., Spanish Club, French Club, Vigilanti, Adv. Girls' Glee, Dance Council; Hobbies: sewing, horseback riding, swimming, sailing; Ambition: Wayne U.--occupational therapy

PHYLLIS FAUNCE: 201 Vice-Pres., GAA Pres., Varsity Field Hockey Co-Capt., Varsity Tennis, Varsity Basketball Capt.; Hobbies: all sports, fun, talking; Ambition: health education teacher

COLETTE FENTON: THE OUTPOST, THE BLAZER, Adcraft, GAC, Dance Council, Thespian Club, Vigilanti; Hobbies: art, reading, sports; Ambition: M. S. C.--teacher

PRISCILLA FERGUSON: Dress Comm., Senior Play, Dance Council; Hobbies: clothes, dancing, traveling; Ambition: college--lab technician

we can say that we have liked almost every minute of

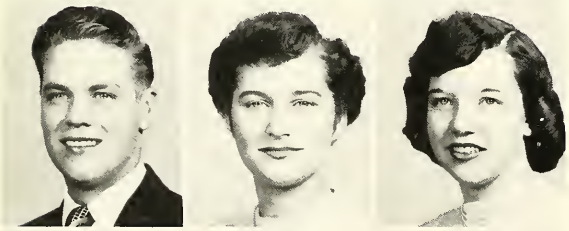

HARRY FIDLER: Hobbies: sports; Ambition: Wayne U.--business administration, teacher

ROSEMARY FILLION: Hobbies: swimming, dancing, horseback riding, eating; Ambition: Wayne U.--nursing, typist

GAYLE FINNIMORE: Senior Y-Teens; Hobbies: music, skating, talking; Ambition: Edison Company--typist

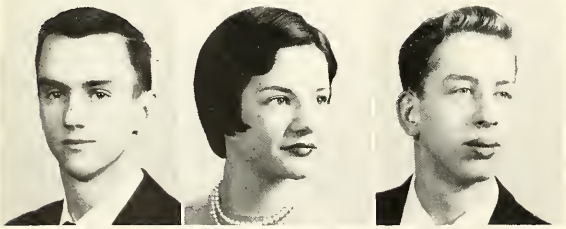

JIM FitzGERALD: 301 Vice-Pres., Dress Comm., R-Club, Varsity Tennis; Hobbies: cars, golf, swimming, loafing; Ambition: G. M. I.--engineering

CATHY FITZPATRICK: Promotion Mgr. THE BLAZER, Chair. Senior Play Makeup Comm., Social Comm., Modern Heirs; Hobbies: swimming, Chicago, reading; Ambition: Albion Coll.--sociologist

EDWARD G. FLANAGAN: Hobbies: custom cars, bowling, jazz; Ambition: college--printing

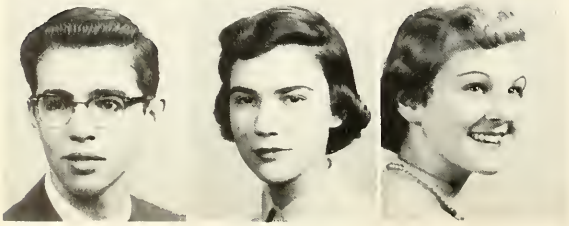

JOE FLYNN: Hobbies: hockey, football, baseball, golf; Ambition: G. M. I.--engineering

MARY ANN FORD: Hobbies: swimming, boating; Ambition: M. S. C.

GLORIA MAE FORSEY: Hobbies: bowling, tennis, swimming, sewing; Ambition: H. P. J. C., M. S. C.

MICHAEL A. FORTUNA: Nescor Pres., Chess Club Pres., Biology Club Vice-Pres., X^2 Club; Hobbies: skiing, chess; Ambition: U. of M.-- architect

RUTH ELIZABETH FOSTER: Hobbies: J. A., roller skating; Ambition: Wayne U.-- teacher, Alaska

SHIRLEY FOURNIER: Adcraft; Hobbies: painting, dancing, bowling, swimming; Ambition: business school, marriage

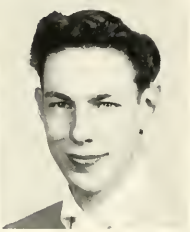

VIOLA M. FRANTJESKOS: Hobbies: dancing, records, travel, sewing; Ambition: business school

BARBARA FUERST: Color, Flower, and Motto Comm., Election Comm.; Hobbies: sewing, dancing, painting, travel; Ambition: Wayne U.-- child psychology

WILFRED FUSS: Hobbies: custom cars, swimming; Ambition: U. S. Navy

PATRICIA GAMMAGE: Hobbies: bowling, hockey, drawing, swimming; Ambition: government map work, marriage

SHIRLEY LEE GARRISON: ROTC; Hobbies: hunting, mountain climbing, sports; Ambition: police commissioner

RICHARD GASKILL: Photo Editor THE BLAZER, THE OUTPOST, Grey Hi-Y Sec., Photo Staff, District Hi-Y Sec., Senior Play, Boys' State; Hobbies: model railroads, photography; Ambition: U. of M.

them. We've enjoyed Redford from the time when they

"They won't all fit, Terry." Glen Carlson, Nancy Howell, Judy Bement, Don Vance, George Coffey, Bill Stotz, Jack Buller, Tom Cogswell, and Terry King.

Larry Berarducci, Carolyn Talbot, and Jerry Atkin waiting for the faithful Grand River bus.

"Line forms in the rear for car leaving on Chapel Street." Janet Thompson, driver; Marg Hammond, dreamer; Janet Cleary, Marilyn McGeorge, and Norma Woodin, all riders.

Mike Fitch and Dick Houghton find their own method of transportation.

PATRICIA GIBSON: Hobbies: swimming, weekends in Canada, dancing; Ambition: H. P. J. C.--private secretary

FRED C. GIELOW: NHS, Commencement Comm., Senior Play, Boys' Glee Club, Choir, Red Hi-Y Pres., Sec. District Hi-Y, Radio Club, Chess Club, WDTR, WRBG, WWJ, WJBK; Hobbies: radio, singing, speech; Ambition: U. of M.--electrical engineering

R. DOUGLAS GIELOW: ROTC, Rifle Team; Hobbies: basketball, riding, hunting; Ambition: U. of M.--law

ELVIN GIGNAC: Senior Band; Hobbies: bowling, golf; Ambition: Wayne U., U. of M.--dentistry

DeFORREST GILBERT: Senior Band; Hobbies: custom cars; Ambition: G. M. I.

MARY ELLEN GILBERT: Vigilanti, GAA, Teen Toppers; Hobbies: swimming, eating, travel; Ambition: M. S. C.--secretary

DON GORMAN: ROTC; Hobbies: golf, fishing; Ambition: Wayne U.

PENNY GORZELANY: Latin Club, GAC, Varsity Girls' Swimming Team; Hobbies: horseback riding, swimming, bowling; Ambition: junior college, M. S. C.

PATT GRAYDON: Hobbies: records, dancing, eating, travel; Ambition: stenographer

smeared the red "F's" on our cheeks to the moment when

LARRY GULLEN: R-Club, Varsity Football; Hobbies: sports, submarines; Ambition: M. S. C.--police administration

ANN MAE GUNSTROM: Modern Heirs; Hobbies: swimming, music, travel, cooking; Ambition: office work

OTTO L. GUTOWSKY: 301 (Blanchard) Pres., Dance Council Sgt.-at-Arms, Prom Comm , Red Hi-Y, R-Club, Student Council, Senior Band, Senior Orchestra, Varsity Boys' Swimming Capt., All-City Swimming, Varsity Baseball; Hobbies: sports, canoeing; Ambition: Northwestern U.

EARL LEE HABECKER: NHS, Senior Band; Hobbies: Boy Scouts, VCY, music; Ambition: college

MARY ANN HAFKE: NHS, Ass't. Headline Editor THE OUTPOST, Aeolian, Spanish Club, Thespian Club, Varsity Girls' Tennis Team, Girls' Golf Team, Senior Orchestra; Hobbies: music; Ambition: college, career

MARGARET HAMMOND: 201 Pres., French Club Pres., Chair. Ways and Means Comm., Alt. Commencement Speaker, Senior Play, WRBG; Hobbies: bowling, music; Ambition: U. of M.--psychology, languages

RONALD HANAWAY: Senior Band, Senior Orchestra; Hobbies: hockey, reading, progressive jazz; Ambition: U. of D.--mechanical engineering

HOWARD H. HANDORF: Election Comm., Dance Council, Nescor, Biology Club, Senior Band, Senior Orchestra; Hobbies: swimming, model railroads, jazz records; Ambition: U. of M.--engineering

KENT HANERT: WRBG; Hobbies: tennis, baseball, basketball; Ambition: Wayne U.

SHARON HANNON: FRD; Hobbies: swimming, drawing, sewing, records; Ambition: college--art

RICHARD HANSEN: Red Hi-Y, ROTC, Senior Band, Senior Orchestra; Hobbies: horseback riding, swimming, golfing; Ambition: Central Michigan Coll.

EUGENE HANSON: Nescor Pres., Senior Band, Senior Orchestra, Adv. Boys' Glee; Hobbies: collecting records, model railroads; Ambition: M. S. C.--music education

TWILA JEAN HARDEN: WRBG, Bowling League; Hobbies: all sports, music, travel; Ambition: college--retailing

EDWARD HARGAN: Hobbies: mountain climbing, hunting, fishing; Ambition: Michigan Bell Telephone Company

JANET HARRINGTON: NHS, Editor-in-Chief THE BLAZER, Feature, News Editor THE OUTPOST, Election Comm. Chair., Commencement Comm., Quill and Scroll Treas., Vigilanti, Dance Council, WRBG, WDTR; Hobbies: spectator sports, reading, writing; Ambition: U. of M.--advertising, journalism

LEN HARSHAW: Nescor, X^2 Club, Biology Club, Radio Club; Hobbies: model trains, records, cars; Ambition: M. S. C.--electrical engineering

FRANK HAYDEN: Hobbies: custom cars, hockey, football; Ambition: rug and carpet store

PATRICIA HAYS: Hobbies: roller skating, bowling, basketball, records; Ambition: Michigan State Normal Coll.

we stood outside the auditorium at Cooley while Pomp

F. WILLIAM HEATH: Class Day Comm., Current Affairs Club; Hobbies: baseball, basketball; Ambition: U. of M.--law

MARJORIE HEMBREE: FRD; Hobbies: swimming, horseback riding, skating; Ambition: comptometer operator

GERALD HENRY: Hobbies: custom cars, bowling; Ambition: real estate broker

JANE HERMANSEN: Hobbies: driving, dancing, swimming, music; Ambition: private secretary, travel

JOAN MARIE HERROLD: THE BLAZER, WRBG; Hobbies: tropical fish, swimming, tennis, bowling; Ambition: leave Detroit

WILLIAM HERSHEY: Social Comm., Adv. Boys' Glee Club, Choir, R-Club, Varsity Tennis; Hobbies: bowling, all sports; Ambition: M. S. C.--business administration

JOAN HEYEN: Debonaire Pres. Chair. Dress Comm., Election Comm., Adcraft Club, Dance Council; Hobbies: swimming, dancing, art, bowling; Ambition: Wayne U.--interior decoration

JOYCE HILLOCK: Bowling League; Hobbies: music, bowling, sports, dancing; Ambition: secretarial work

RUTH HOISINGTON: Modern Heirs, Senior Y-Teens, Choir, Adv. Girls' Glee; Hobbies: sewing, knitting, swimming, dancing; Ambition: Wayne U.

JOAN F. HOLDER: NHS; Hobbies: dancing, art, music, roller skating; Ambition: professional dancer

JUNE HOLGERSON: Hobbies: sewing, bowling; Ambition: secretarial work

ROBIN HOLLEY: Minstrel Show Makeup Comm., Senior Play Publicity Comm., French Club, Vigilanti; Hobbies: art, dancing, fencing; Ambition: Henry Ford Nursing School

DEWEY HONEY: Hobbies: dancing, swimming, bowling, horseback riding; Ambition: college

FREDERICK HOPE: Latin Club, ROTC; Hobbies: baseball, football, swimming; Ambition: U. of M.--mechanical engineering, U. S. Air Force

JACQUELINE D. HORNER: Hobbies: shows, skating, bowling, horseback riding; Ambition: office work

JUDITH ANN HORTON: THE BLAZER, Current Affairs Club Corr. Sec., Senior Play Property Comm., Aeolian, Spanish Club; Hobbies: swimming, bowling, records; Ambition: M. S. C.--medical technologist

BEVERLY HOSEK: Current Affairs Club; Hobbies: dancing, tennis, dramatics, travel; Ambition: M. S. C.--T.V. production, marriage

CAROLE LEE HOSKIN: Debonaire, Fashion Show, WRBG; Hobbies: dancing, swimming, bowling, water skiing; Ambition: M. S. C.--elementary teacher

and Circumstance made an impression upon us that we

RONALD HOWARD: Hobbies: sports, hunting, fishing; Ambition: college--U. S. Navy

BENNY D. HOWELL: Hobbies: swimming, basketball, collecting match books; Ambition: Alabama U.--dentistry

CORA MAE HOWELL: Bowling League; Hobbies: sports, reading; Ambition: typist

Best always to Sally Chuck

MARY E. HOWELL: Hobbies: collecting things, swimming; Ambition: comptometer school

NANCY HOWELL: Prom Comm., Speakers' Bureau Sec., Dance Council Sec., Vigilanti, Student Council; Hobbies: riding, reading, dancing; Ambition: U. of M.

CHARLES R. HOWIE: Commencement Speaker Alt., Senior Band, Senior Orchestra, Red Hi-Y, Varsity Swimming; Hobbies: sports, music, R.A.P.C.; Ambition: Northwestern U.--dentistry

RICHARD HUBBARD: Grey Hi-Y Chap., Senior Play; Hobbies: sports, model airplanes; Ambition: Albion Coll.--engineering

JEAN HUDSPETH: Dance Council; Hobbies: dancing, tennis, swimming, music; Ambition: travel, business school

LUANNE HUGHES: NHS, Marksmanship Club Sec., Biology Club, Nescor, Materia Medica; Hobbies: science, reading, music, art; Ambition: Wayne U.--medical technology, marriage

DAVID HULL: Business Mgr. THE BLAZER, Markmanship Club Pres., Current Affairs Club; Hobbies: model railroads, travel, rifle marksmanship; Ambition: Albion Coll.--civil engineering

NANCY HULL: Printing and Publicity Comm., Modern Heirs, Adv. Girls' Glee, Choir; Hobbies: music, swimming; Ambition: Monticello Coll.

RALPH F. HULL: ROTC; Hobbies: baseball, football, hockey, dancing; Ambition: happiness

JIM HUMBERT: Senior Play, Nescor, FTA, Dance Council, Reserve Football, Senior Band, Senior Orchestra, Adv. Boys' Glee; Hobbies: music, record collecting, harmony; Ambition: Wayne U.--music teacher

SHIRLEY HYDE: Hobbies: singing, dancing, roller skating, bowling; Ambition: floral designer

CHARLES IRVINE: Ambition: to always keep smiling and stay on the sunny side of the street

WILLIAM ROSS IRWIN: Radio Club; Hobbies: radio, cars, records; Ambition: U. S. Army, electronics

TEDDY R. IVERSON: 301 (Blanchard) Treas.; Hobbies: hunting, fishing, camping, football; Ambition: M. S. C.--agriculture, forestry

MARILYN JACKSON: Modern Heirs, Nescor; Hobbies: swimming, sailing, sewing; Ambition: M. S. C.--home economics, marriage

can never forget. We must admit that as our lives

ROBERT JAMIESON: Nescor, Biology Club Pres., X^2 Club; Hobbies: fishing, nature study; Ambition: medical school

KENNETH JAYNES: Hobbies: football, baseball, hockey, cars; Ambition: business

DANIEL JENKINS: R-Club, Varsity Track; Hobbies: hunting, cars, all sports; Ambition: Colorado U.--science

KEN JENKINS: 301 (Blanchard) Sgt.-at-Arms; Hobbies: J. A.; Ambition: Wayne U.--engineering

CAROLL ANN JONES: Modern Heirs Pres., Dance Council; Hobbies: sailing, horseback riding, painting; Ambition: college, stock farming

CHARLES WILLIAM JONES: Red Hi-Y Treas., Printing and Publicity Comm., Senior Play, Adcraft; Hobbies: reading, boats; Ambition: engineer

SYLVIA A. JONG: Latin Club, Adv. Girls' Glee; Hobbies: music, drawing, roller skating; Ambition: work, marriage

JANET A. JORDAN: Class Day Comm., Marksmanship Club, Current Affairs Club; Hobbies: reading, bowling, shopping, driving; Ambition: Michigan State Normal Coll.--education of the handicapped

RICHARD JOY: Hobbies: golf, cars; Ambition: mortuary work

JOAN JULIEN: Adcraft; Hobbies: drawing, records, bowling, dancing; Ambition: Waves

MARILYN ANN JUSTIN: Adcraft Sec., Debonaire, Latin Club; Hobbies: horseback riding, painting, reading, music; Ambition: Albion Coll.

SUZANNE KAFER: THE OUTPOST, Spanish Club, Senior Y-Teens, Senior Orchestra; Hobbies: Spanish, writing, music; Ambition: Spanish teacher

ROBERT M. KERR: Senior Band, Varsity Track, Cross Country Mgr.; Hobbies: reading, music, hunting; Ambition: college, teacher

NANCY MARGARET KILMARK: Hobbies: creative art, music, dancing, all outdoor sports; Ambition: freelance artist, home maker

DON KING: Class Luncheon Comm., Current Affairs Club; Hobbies: hunting, fishing; Ambition: college

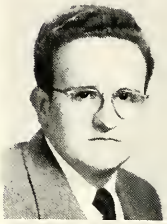

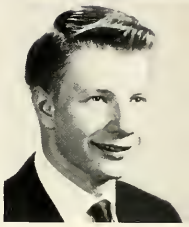

LAWRENCE KING: R Club, Varsity Football; Hobbies: sports, cars; Ambition: U. S. Navy, surgeon

TERRY KING: Boys' Sports Editor THE BLAZER, 301 (Blanchard) Sec., Chair. Social Comm., Red Hi-Y Chap., Key Club Sgt.-at-Arms, Varsity Track, Varsity Cross Country, Senior Band, Dance Council, Co-Campaign Mgr.; Hobbies: sports, R. A. P. C., music; Ambition: Purdue, chemical engineering

THOMAS E. KING: Hobbies: baseball, football, basketball, drawing

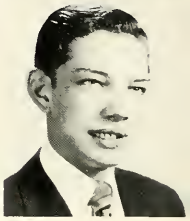

gathered momentum after the tremulous 9B, there were

CAROLYN JANE KINZEL: Debonaire, Fashion Show, Aeolian, Adcraft, Current Affairs Club, Dance Council, Reserve Girls' Tennis Team, Girls' Swimming Team; Hobbies: water-skiing, tennis, swimming, records; Ambition: M. S. C., Albion Coll. -- elementary teacher

CAROL JOAN KIRKLAND: Copy Editor THE BLAZER, Thespians Club, French Club; Hobbies: skating, swimming, tennis, travel; Ambition: college

VIRGINIA ANN KIRKLAND: Dance Council, Debonaire, Fashion Show; Hobbies: music, swimming, travel, dancing; Ambition: U. of D.--dental hygiene

JOAN KISSICK: Headline Editor THE OUTPOST, Co-Club Editor THE BLAZER, NHS, 201 Sgt.-at-Arms, Vigilanti Vice-Pres., Chair. Class Luncheon Comm., Orientation Comm., Quill and Scroll, Dance Council, French Club, Latin Club, Detroit News JFC; Hobbies: reading, music, spectator sports; Ambition: U. of M., M. S. C.

GARRY W. KLEES: Hobbies: drawing, painting, sports, chess; Ambition: Lawrence Tech.--architect

GERRY KLEES: Varsity Track; Hobbies: art, sports; Ambition: college--engineering

DOROTHY KLEINBROOK: Hobbies: bowling, swimming, roller skating, travel; Ambition: M. S. C.--business course

MAX JOHN KLEMPERT: Stage Crew, Senior Play; Hobbies: baseball, hockey, hunting; Ambition: Lawrence Tech.--engineering

MARY ANNE KLONE: Ways and Means Comm.; Hobbies: water skiing, dancing, travel, records; Ambition: H. P. J. C.

FRANK RICHARD KNOX: THE OUTPOST, Quill and Scroll, Color, Flower, and Motto Comm., Senior Play, Dance Council, Varsity Basketball; Hobbies: music, sports; Ambition: U. of M.--law

MARY JANE KORTE: Varsity Girls' Swimming Team; Hobbies: swimming, knitting argyles, travel; Ambition: business school

JOHNNY KRESS: Kornhuskers, Chess Club, Senior Play, Publicity Comm., Freshman, Reserve Football; Hobbies: sleeping; Ambition: professional sports

ELLEN KREUTZKAMP: Hobbies: swimming, music, tennis, dancing; Ambition: secretarial work--Michigan Bell Telephone Company

WALTER C. KRIEWALD: Ways and Means Comm., Key Club, R-Club, Varsity Cross Country, Track; Hobbies: swimming, tennis; Ambition: Wayne U.--electrical engineering

PATRICIA KRIST: FRD; Hobbies: collecting records, dancing, sewing, reading; Ambition: office work, secretarial school

DANIEL D. KULL: ROTC; Hobbies: sports, dancing, music; Ambition: carpenter

PATRICIA KULL: Hobbies: music, sports, dancing, radio; Ambition: Michigan Bell Telephone Company; comptometer school

RICHARD KAYE LaBURN: Reserve Football; Hobbies: cars, hunting, swimming, horse races; Ambition: Wayne U.--dentistry

some uncomfortable moments. We all know that guilty

ELIZABETH CORA LACEY: Senior Y-Teens I. C. C. Rep., Materia Medica; Hobbies: J. A., art, piano; Ambition: Wayne U.--nurse

ANITA LAGG: Hobbies: roller skating, reading, records; Ambition: marriage

RICHARD LAMPARTER: X^2 Club, ROTC, Nescor, Bowling League; Hobbies: photography, hunting, bowling, golf; Ambition: Wayne U.--chemical engineering

CARL LAPASKY: ROTC; Hobbies: baseball, hockey, bowling, piano; Ambition: U. of D.--business administration, U. S. Army

VIRGINIA LARGE: GAA Vice-Pres., Latin Club, Varsity Field Hockey Capt., Varsity Girls' Basketball Co-Capt., Girls' Tennis, Senior Orchestra; Hobbies: music, travel, sports; Ambition: Western Coll.--nurse

BETTY JANE LARKINS: Hobbies: horseback riding, swimming; Ambition: H. P. J. C., marriage

RALPH LARSEN: Printing and Publicity Comm., Choir, Adv. Boys' Glee Club; Hobbies: baseball, football, hockey; Ambition: college--tool and die maker

SUSAN JOAN LAU: GAC, Girls' Swimming Team; Hobbies: swimming, skiing, dancing; Ambition: M. S. C.--physical therapy

JUDY LEAVENGOOD: Advertising Manager THE BLAZER, THE OUTPOST, NHS, 201 Treas., Quill and Scroll Sec., Class Luncheon Comm., Senior Play Property Comm., Aeolian Club, French Club, Dance Council; Hobbies: swimming, golf, sewing; Ambition: M. S. C.

Janet Thompson, Robin Holley, Colette Fenton, Jane Wilson, Beverly Barrett

Margie Nette, Wayne Martens, Jack Buller, Shirley Swanson

Faye Wilkinson and Chuck Sharp

NBC's Kit Gielow

SPORT
SEPTEMBER
DICK ANDERSON
BILL STRENG
STEVE UZELAC

THEATRE
arts
JOYCE CORDOLA
New Faces
Stop
Their Own

COSMOPOLITAN
April 1953 • 35¢
Carol deRavignon,
Margaret Hammond
The "Middle" Year
An intelligent housewife
and mother reveals her
formula for happiness
Connie Dirkman
At 31
How to Test
the Safety of
Your Own Car
Unhappy Ending
of TV's Biggest
Crime Show
Matt Seward, Rich Crawford, John Thomas, Frank Knox

RADIO &

MARY LOU LeBOURDAIS: Office Practice; Bowling League; Hobbies: swimming, ice skating; Ambition: college, travel

DARLENE LeCLEAR: Girls' Glee Club; Hobbies: music, tennis, sewing; Ambition: Michigan Bell Telephone Company, marriage

PATRICK L. LEDGERWOOD: Dress Comm., R-Club, Varsity Football, Basketball; Hobbies: cars, hunting, art; Ambition: college, business administration

WILLIAM LEFBOM: Senior Play Publicity Comm.; Hobbies: swimming, tennis; Ambition: M. S. C.

STEWART LEVIN: Varsity Track, Choir, Adv. Boys' Glee Club; Hobbies: model trains, art; Ambition: college--commercial artist

SUSAN F. LIM: Hobbies: reading, sewing, baseball, music; Ambition: U. of D.--dental hygenist

BARBARA LINK: FRD; Hobbies: dancing, tennis, sailing; Ambition: college

RITA LIPKE: Debonaire Treas., Class Day Comm., Senior Play, Dance Council, Speakers' Bureau; Hobbies: horseback riding, swimming, dancing; Ambition: M. S. C., horse ranch

MARY CATHERINE LISTER: Hobbies: painting, collecting song hits, bowling; Ambition: housewife

feeling that came from sneaking into Hr. 1 Comp. (4)

JACK R. LITTLE: Hobbies: swimming, football, baseball, hunting; Ambition: General Motors Corporation

NORMA JEAN LOCK: Senior Play Costume Comm., Speakers' Bureau; Hobbies: talking, eating, music; Ambition: college--dental hygiene

RUTHANN LOUISE LORTIE: Hobbies: art, drawing, collecting designs; Ambition: marriage

BARBARA LUMA: FRD; Hobbies: reading; Ambition: Wayne U.

MARCIA MacALLISTER: Speakers' Bureau, Library Staff; Hobbies: swimming, reading, Allied Youth; Ambition: Wayne U.--elementary education

MARILYN MACHA: Office Practice; Hobbies: drawing, swimming, roller skating; Ambition: Business college, General Motors Corporation

JOANNE MACHIN: THE OUTPOST, NHS, Vigilanti Pres., Commencement Speaker, Prom Comm., Senior Play, Speakers' Bureau, French Club, Dance Council, Adv. Girls' Glee, Choir, Quill and Scroll, Girls' Trio; Hobbies: playing piano, collecting tropical fish; Ambition: elementary school teaching

MARY MacPHERSON: Glee Club, Dance Council; Hobbies: music, skiing, dancing; Ambition: M. S. C. or H. P. J. C.

FAYE CAROLE MARTELL: Adcraft Sec., Vice-Pres., Treas., Sportsmanship Council Sec., GAA, Dance Council, Latin Club, Varsity Field Hockey, Mgr. Girls' Basketball Team; Hobbies: fishing, sports, music; Ambition: Kalamazoo Coll.

WAYNE MARTENS: Photo Editor THE OUTPOST, THE BLAZER, Boys' Glee Club, Choir, Photo Staff; Hobbies: photography, convertibles; Ambition: Alma Coll.--ministry, politics

CONNIE J. MARTIN: Hobbies: roller skating, swimming, knitting; Ambition: Goldberg Schol of Nursing, Waves

JANICE MARTIN: Hobbies: swimming, bowling, records, dancing; Ambition: typist, marriage

JOAN MARTINDALE: Bowling League Treas., Senior Play, Senior Play Assembly Comm., Speakers' Bureau, WRBG, French Club; Hobbies: collecting jewelery, pennants; Ambition: M. S. C.--radio actress, airline hostess

MARVIN C. MARX: Hobbies: photography, automobiles, weightlifting, fishing; Ambition: Wayne U.

CHARLES MASON: Hobbies: bowling, fishing, horses; Ambition: college, tool and die maker

ROY G. MASON: X^2 Club; Hobbies: swimming, tennis, cars, motorcycles; Ambition: U. of D.--aeronautical engineering

NEDRA LEE MATHESON: Dance Council, Orientation Comm., Materia Medica; Hobbies: music, dancing, swimming; Ambition: medical, dental assistant

BILL MATHESON: Chess Club Sec., X^2 Club Treas., Nescor, ROTC; Hobbies: writing, shooting, photography, fox hunting; Ambition: M. S. C., U. of M.--law

classes at 8:05 without the themes that were due. There

PAT MATTSON: Modern Heirs Sec., Detroit Inter-Council of Home Ec. Pres., Senior Band; Hobbies: VCY, piano, swimming; Ambition: nurse

JOYCE MAYBERRY: Vigilanti Treas., Dress Comm., French Club, Girls' Tennis Team; Hobbies: golf, bowling, horseback riding; Ambition: Michigan State Normal Coll.--elementary teacher

PATRICIA MAYO: Hobbies: bowling, roller skating, swimming; Ambition: banking

ROBERT W. MAYRY: Hobbies: baseball, football, bowling, music; Ambition: auto mechanics

WALTER R. MAZURKEWICH: Hobbies: model airplanes

PAT McCURDY: Spanish Club; Hobbies: music, literature; Ambition: M. S. C.--psychologist

DAVID McDOWELL: Ways and Means Comm., Faculty Play, Senior Play, Minstrel Show, Latin Club, Speakers' Bureau, Choir, Adv. Boys' Glee; Hobbies: travel, sailing, golf, swimming; Ambition: Alma Coll. or M. S. C.

MIKE McGRATH: R-Club, Varsity Football; Hobbies: sports, hunting, cars, fishing; Ambition: college--business administration

MARILYN McGEORGE: Speakers' Bureau Pres., Senior Play, Spanish Club, Current Affairs Club, WRBG, WDTR, Student Council; Hobbies: Will-O-Way Playhouse; Ambition: M. S. C.

NANCY CAROLYN McGILVRAY: Materia Medica; Hobbies: bowling, tennis, swimming; Ambition: Henry Ford Hospital--nursing

MELBA JO McKENZIE: Exchange Editor THE OUTPOST, 385 (O'Meara) Sec., Aeolian, Latin Club; Hobbies: piano, watching baseball games; Ambition: Bob Jones U.

BARBARA LOIS McLEAN: Dance Council, Senior Band; Hobbies: music, travel, sports; Ambition: M. S. C.--private secretary

JUDY AUDREY McLEAN: Hobbies: swimming, horseback riding, bowling; Ambition: office work, secretary

BOB McMEEKIN: THE BLAZER, Social Comm., Senior Play, Faculty Play, Chair. Senior Play Property Comm., Speakers' Bureau, Varsity Baseball; Hobbies: swimming, bowling, good records; Ambition: college--medicine

DONALD R. MEHRHOF

JOYCE MENDENHALL: THE OUTPOST, NHS, French Club, Vigilanti, Current Affairs Club, Quill and Scroll, Girls' Adv. Glee Club, Dance Council; Hobbies: reading, driving, Frankfort, music; Ambition: U. of M.

BETTY MERO: NHS, 385 (O'Meara) Treas., Materia Medica Pres., Class Luncheon Comm., Marksmanship Club, Dance Council; Hobbies: target shooting, piano, spectator sports; Ambition: Wayne U.--nursing

SALLY MERRITT: Aeolian, Girls' Adv. Glee Club; Hobbies: wrestling, knitting, dancing, bowling; Ambition: college--physical therapist

were those impromptu visits with our counselors after we

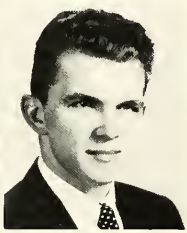

GENE MICHAEL: Track; Hobbies: bowling, archery, hockey, fishing; Ambition: tool and die man, U. S. Navy

RAYMOND J. MICHRINA: Hobbies: coin and stamp collecting, bowling, fishing; Ambition: electrical work

WILLIAM V. MICUS: Senior Play Property Comm.; Hobbies: collecting records, fishing; Ambition: policeman

JACK A. MILLER: Varsity Track Team; Hobbies: drawing, football, baseball, golf; Ambition: M. S. C.--engineering

VIRGINIA MOIR: Speakers' Bureau Vice-Pres., Faculty Play, Senior Play; Hobbies: music, dancing, talking, letter writing; Ambition: interior decorator's consultant

DOLORES V. MOOSIC: Hobbies: creating new dance steps, reading, tennis, basketball; Ambition: dancer or secretary

WILLIS E. MORGAN, Jr.: 288 (Schiff) Vice-Pres., Commencement Comm., Co-Capt. Varsity Golf, Senior Band, Senior Orchestra; Hobbies: golf, bowling, travel, drums; Ambition: college

PATRICIA ANN MORLOCK: Hobbies: sewing, swimming, bowling; Ambition: successful marriage

JANE B. MORSE: Editorial Director, Editor-in-Chief THE OUTPOST, Co-Class Editor THE BLAZER, NHS, Quill and Scroll Pres., Commencement Comm., Vigilanti, WRBG, WDTR; Hobbies: writing, symphonic music, fishing; Ambition: U. of M.--journalism, creative writing

EDWARD MOTL: Hobbies: swimming, basketball, football, cars; Ambition: Wayne U.--electrical engineering

DOLORES MULLIN: Hobbies: sewing, reading, collecting records, dancing; Ambition: Michigan Bell Telephone Company

KATHLEEN MARIE MUNDINGER: Adv. Girls' Glee, Choir; Hobbies: piano, singing, fishing; Ambition: secretarial work

FRED P. MURPHY: Current Affairs Club, Dance Council; Hobbies: cars, photography, travel; Ambition: college--auto sales and management

LeROY MYERS: Boys' Glee Club; Hobbies: bowling, baseball, woodwork, jewelry; Ambition: U. S. Coast Guards, carpenter

MARY NEFFNER: 385 (O'Meara) Treas., Spanish Club Rec. Sec., Senior Play, Adv. Girls' Glee, Thespian Club, Speakers' Bureau, Varsity Girls' Tennis; Hobbies: bowling, records, music; Ambition: Albion or Miami U.

BARBARA ANN NEIRYNCK: NHS; Hobbies: swimming, bowling, dancing; Ambition: office work

PAUL NELSON: Hobbies: bowling, hunting, fishing, swimming, woodwork; Ambition: electronics

ALFRED E. NENCIARINI: X^2 Club Vice-Pres., Stage Crew; Hobbies: hockey, football, stagework; Ambition: U. of M.--engineering

had been caught opening lockers during class periods.

MARJORIE NETTE: THE BLAZER, 385 (O'Meara) Sgt.-at-Arms, Aeolian Rec. Sec., Current Affairs Club, Social Comm., Senior Play Costume Comm., Spanish Club; Hobbies: sports, reading, music; Ambition: M. S. C.--elementary teaching

DAN NEWTON: Hobbies: auto racing, guitar

MARY ANN NICHOLS: Hobbies: bowling, swimming; Ambition: Mount Carmel Hospital--nursing

NANCY NIXON: 385 (O'Meara) Vice-Pres., Thespian Club Vice-Pres., Ways and Means Comm., Current Affairs Club, Aeolian; Hobbies: ukelele, bowling; Ambition: Miami U.--medical secretary

RONALD NORLAND: Hobbies: football, cars, hunting, swimming; Ambition: college--engineer

THOMAS G. OLINGER: Hobbies: baseball, swimming; Ambition: junior college--architect

BARBARA OLIPHINT: Hobbies: dancing, swimming, bowling, horseback riding; Ambition: private secretary

EDGAR L. OPEL: Hobbies: bowling, basketball; Ambition: teacher

MARILYN OSMONSON: Hobbies: roller skating, horseback riding, dancing; Ambition: business school

MAUREEN O'TOOLE: Senior Play Property Comm., Aeolian, Biology Club; Hobbies: horseback riding, skating, swimming; Ambition: nursing or occupational therapy

MARYLEE A. PARKER: Adcraft Club, Choir, Adv. Girls' Glee; Hobbies: square dancing, roller skating; Ambition: marriage

ANN PARRIS: Office Practice, Girls' Basketball; Hobbies: dancing, skating; Ambition: bookkeeper

LOIS ANN PARRISH: GAA, Girls' Varsity Field Hockey; Hobbies: reading, talking, fun; Ambition: stenographer

DICK PATCH: Hobbies: swimming, water skiing, boating, baseball; Ambition: Albion Coll. or M. S. C.--business administration

BEVERLY PEARSON: Library Staff; Hobbies: swimming, horseback riding; Ambition: college

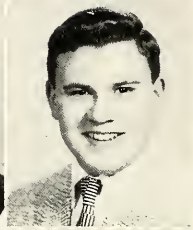

KAREN E. PETERSON: NHS, French Club, Adv. Girls' Glee Club; Hobbies: cooking, sewing, music; Ambition: Kalamazoo Coll.

CAROL JO PHILLIPS: Current Affairs Club Pres., Vigilanti, Latin Club, Girls' Glee Club, Election Comm.; Hobbies: piano, bowling, swimming, eating; Ambition: M. S. C.

MARY PHILLIPS: Hobbies: music, reading; Ambition: office work

Dragging ourselves back to school early Monday

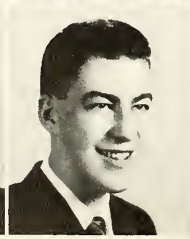

MARILYN PIERCE: FRD; Hobbies: jazz and classical music, dancing; Ambition: advertising field

BOB PIRRON: Varsity Baseball; Hobbies: baseball, tennis; Ambition: college, professional baseball

NANCY J. PLASTOW: Ass't. Copy Editor THE BLAZER, THE OUTPOST, NHS, Quill and Scroll, Senior Play Costume Comm., French Club, Latin Club, Current Affairs Club, Nescor, Bowling League; Hobbies: bowling, horseback riding, records; Ambition: Denison U.--language

MARILYN JEAN POGUE: Faculty Editor THE BLAZER, Senior Y-Teens Corr. Sec., Dance Council, Modern Heirs; Hobbies: piano, photography, sewing; Ambition: Wayne U.

WILLIAM PORTER: NHS, Senior Orchestra, Choir, Boys' Glee Club, Minstrel Show; Hobbies: music, drawing; Ambition: U. of M.--architectural engineering

JUDITH POTTER: Ass't. Feature Editor THE BLAZER; Hobbies: all sports, handcrafts, music; Ambition: Wayne U.--occupational therapy

ANNA MAE PRATHER: Office Practice; Hobbies: dancing, driving; Ambition: U. of D.--business administration

JAMES PRATT: 288 (Schiff) Treas., All City Swimming, All American Swimming, Boys' Swimming Team; Ambition: M. S. C.--business administration

MARGE QUENNELL: GAA; Hobbies: swimming, riding, bowling; Ambition: Stephens Coll.--secretarial work

DAN QUICK: Class Day Comm., Boys' Swimming Team, Boys' Glee Club; Hobbies: water skiing, sailing; Ambition: Yale and Oxford

YVONNE ELAINE RAPLEY: Modern Heirs Treas., Bowling League; Hobbies: sculpture, ice skating, sewing, bowling; Ambition: Alma Coll.-- interior decoration

BARBARA RAY: Adv. Girls' Glee Club, Harmonie Club Rec. Sec., Choir, Senior Y-Teens; Hobbies: music, dancing, swimming; Ambition: pianist, vocalist

TED REISSING: Varsity Boys' Swimming Team, Grey Hi-Y, X^2 Club, Teen Toppers; Hobbies: all sports, magic; Ambition: U. of M.-- chemical engineering

RICHARD REMMEL: Hobbies: baseball, football, bowling; Ambition: William and Mary Coll.-- law

DELORES JEAN RENNIE: Senior Y-Teens; Hobbies: VCY, dancing, sports; Ambition: Waves or secretary

SHIRLEY REYNOLDS: Senior Play Makeup Comm.; Hobbies: all sports; Ambition: M. S. C.-- retailing

JUDITH RICKETTS: Ass't. Club Editor THE BLAZER, Ass't Editor-in-Chief THE OUTPOST, NHS, 385 (O'Meara) Pres., Color, Flower, and Motto Comm., Senior Play Publicity Comm., Vigilanti, French Club, Dance Council, Quill and Scroll; Hobbies: sewing, swimming, clothes; Ambition: M. S. C.

GRETCHEN RIDDERHOF: Senior Play Costume Comm., Spanish Club, Dance Council; Hobbies: playing cards, drawing, reading; Ambition: M. S. C.-- secretarial work

mornings after exciting and sleepless weekends was another

DON GEORGE RIDLER: Color, Flower, and Motto Comm., R-Club, Varsity football, basketball, Reserve Baseball; Hobbies: water skiing, golf; Ambition: M. S. C.-- athletic coach

GEORGE RIDLEY: 288 (Schiff) Sgt.-at-Arms, Prom Comm., Senior Play, Varsity Baseball; Hobbies: harness horses, all sports; Ambition: millionaire

ALICE A. RIGGS: Hobbies: swimming, skating, bowling; Ambition: college

DAVID RIGOULOT: R-Club, Varsity Track; Hobbies: baseball, basketball; Ambition: M. S. C.

DERRY ROBERSON: Hobbies: old cars; Ambition: Naval Submarine Reserve

JANICE ROBERTSON: Latin Club, Bowling League; Hobbies: swimming, skating, stamps; Ambition: social relations worker, marriage

TOM A. ROBERTSON: Stage craft; Hobbies: swimming, sports, skating, boating; Ambition: G. M. I.

JANET ROBINSON: Hobbies: swimming, bowling, piano; Ambition: Baptist Bible Coll.-- African missionary

EVELYN ROEK: Printing and Publicity Comm., Current Affairs, GAA, Aeolian, Latin Club, Varsity Girls' Basketball, Varsity Field Hockey Capt., Tennis; Hobbies: sports; Ambition: Ottawa U.

GORDON D. ROGERS: 288 (Schiff) Pres., Class Luncheon Comm., Key Club, R Club, Varsity Cross Country, Track; Hobbies: drawing, sports, boat racing; Ambition: M. S. C.-- civil engineering

DICK ROGERS: 288 (Schiff) Sec., Varsity Track; Hobbies: boat racing, rowing, swimming; Ambition: Harvard

RODNEY ROONEY: Hobbies: collecting records, swimming, baseball; Ambition: electronics

EDNA ROYER: Hobbies: dancing, bowling, skating; Ambition: office work

BEVERLY RUNCIMAN: NHS, Senior Play Makeup Comm., Spanish Club, Senior Band, Senior Orchestra, Adv. Girls' Glee; Hobbies: music, swimming, dancing; Ambition: M. S. C.-- elementary education

ROBERT SABO: Varsity Football; Hobbies: football, baseball, cars; Ambition: college or travel

JANE SADLER: GAA, GAC, Rifle Club, Kornhuskers, Silver Y-Teens, Varsity Basketball, Reserve Basketball; Hobbies: horseback riding, football, classical music, swimming; Ambition: dog or horse raiser, Colorado U.

RUTH SAGER: Hobbies: swimming, horseback riding, piano; Ambition: U. of M.

GARY ST. AUBIN: Hobbies: boxing, baseball; Ambition: artist

troublesome experience. Participation in clubs, special

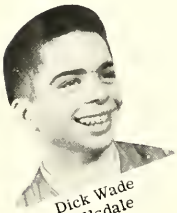

Dick Wade
Hillsdale

Melba McKenzie
Bob Jones University

Phyllis Faunce
Antioch

Ben Chynoweth
Michigan College of
Mining and Technology

Barry Wood
University of Detroit

Bob McMeekin, Wayne University; Faye Martell, Kalamazoo College; Dick Rogers, Michigan State; and Mary Neffner, Albion College.

GLENN ST. AUBIN: Hobbies: baseball, drawing, watching boxing; Ambition: cartoonist

SHIRLEY SALANKI: Latin Club, Girls' Basketball Team; Hobbies: sports, square dancing, travel; Ambition: Wayne U.-- mathematics

HAZEL SALMONSON: Hobbies: skating, dancing, reading, swimming; Ambition: stenographer, marriage

PATRICIA ANN SANCHEZ: Gregg Shorthand Award; Hobbies: swimming, dancing, driving; Ambition: secretarial work, marriage

KENNETH SANTER: R-Club Pres., ROTC, Red Hi-Y, Sportsmanship Council, Varsity Cross Country, Track, All-City Cross Country, All-City Track; Hobbies: sports, hunting; Ambition: Michigan State Normal Coll.-- mortician

NANCY ANN SCAPPATICCI: GAA; Hobbies: dancing, swimming, skating; Ambition: dietitian

RICHARD SCHAPERY: Hobbies: stamp collecting, drafting, Bible study; Ambition: Wayne U.-- mechanical engineering

MILDRED SCHMITZ: Ass't News Editor THE OUTPOST, Ass't Promotion Mgr. THE BLAZER, NHS Sec., 385 (Harsch) Treas., Aeolian Treas., Thespian Club Corr. Sec., Chair. Color, Flower, and Motto Comm., Senior Play Makeup Comm., Debonaire, Current Affairs Club, Latin Club, Quill and Scroll, Detroit News JFC, Adv. Girls' Glee Club; Hobbies: sewing, reading; Ambition: M. S. C.

DANIEL L. SCHOENING: Radio Club, ROTC; Hobbies: radio; Ambition: U. S. Air Force

activities, and sports has given us an awareness of our

Ron Stedman, sporting the carnation, talks in hour IV Economics class.

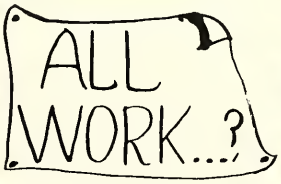

Bruce Chapman and Maureen O'Toole -- studying?

Rip Collins and *friends reading a popular publication around Redford. *Anna Mae Prather, Jody Moody, and Ann Marie Janke.

Maridean Ambrose reciting in Comp.

RAY WILSON SCHOOLEY: Senior Play, Senior Band Drum Major, Chess Club; Hobbies: music, hats, stage, radio; Ambition: professional stage and TV producer

BEVERLY ANN SCHOUMAN: Senior Play; Hobbies: music, dancing, swimming; Ambition: organist, marriage

JEANETTE SCHUERHOLZ: Aeolian, Latin Club, Choir, Adv. Girls' Glee; Hobbies: VCY, music, reading; Ambition: Wayne U.--nursing

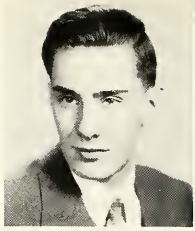

SUZANNE SCHULZ: Hobbies: writing, traveling, reading; Ambition: secretary, author

BURL SCHUR: Hobbies: basketball; Ambition: college

JEANNE SEEDS: Ass't Class Editor THE BLAZER, NHS, Latin Club Pldg. Mist., Class Luncheon Comm., Senior Play Costume Comm. Chair., Current Affairs Club, French Club, Biology Club; Hobbies: ice skating, collecting records, swimming; Ambition: Ohio State U.--languages

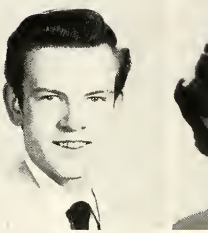

JAMES C. SETTER

MATTHEW A. SEWARD: 288 (Ward) Sec., Adv. Boys' Glee Club, Choir; Hobbies: sports, music; Ambition: college--professional musician

BETTY SHARP: GAA, Girls' Basketball, Field Hockey; Hobbies: sports, music, roller skating; Ambition: secretarial work

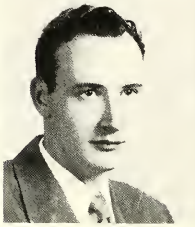

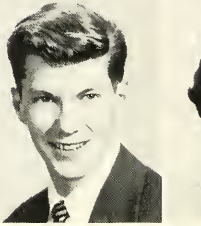

capabilities with people. Our academic life has helped us

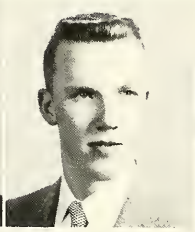

CHUCK SHARP: Ass't. Sports Editor of THE BLAZER, NHS Vice-Pres., Commencement Speaker, Ways and Means Comm., Faculty Play, Husky Hi-Y, pledge mast., R-Club Sec., Dance Council, Student Council, Key Club, Varsity Tennis Team, Co-Captain; Hobbies: golf, tennis, swimming, accordian; Ambition: U. of M.--law

JIM SIMMONS: Husky Hi-Y, Key Club; Hobbies: sports, music; Ambition: U. of M.--architectural engineering

CONSTANCE SMITH: Senior Play, WRBG; Hobbies: driving, talking, roller skating; Ambition: success

GEORGE F. SMITH: Senior Band; Hobbies: auto mechanics; Ambition: M. S. C.--music

JUDITH ANN SMITH: Bowling League Treas., GAC, Latin Club, Girls' Swimming Team; Hobbies: archery, bowling, sewing; Ambition: Michigan State Normal Coll.--occupational therapy

MARILYN JANE SMITH: Ass't Feature Editor, Sports Editor THE OUTPOST, Ass't Girls' Sports Editor THE BLAZER, 385 (Harsch) Treas., GAA Pres., Quill and Scroll Vice-Pres., Color, Flower, and Motto Comm., Aeolian, Dance Council, Girls' Basketball, Girls' Tennis, Field Hockey; Hobbies: dogs; Ambition: M. S. C.

PATRICIA ANN SMITH: THE BLAZER, NHS, French Club, Vigilanti, Dance Council; Hobbies: records, dancing; Ambition: Wayne U.

BRUCE W. SNYDER: Freshman Track, Varsity Track, Cross Country; Hobbies: gasoline engines, swimming, bowling, baseball; Ambition: business administration

WILLIAM SPALLER: Bowling League, Boys' Glee Club, Choir; Hobbies: bowling, baseball, hockey, records; Ambition: G. M. I.--engineering

JOYCE LILLIAN STALO: Detroit Chapter FRD Corr. Sec., Redford FRD Vice-Pres.; Hobbies: travel, sports, music; Ambition: retailing or display work

SALLY ANN STAPLES: Speakers Bureau Vice-Pres., French Club, Commencement Speaker; Hobbies: piano, public speaking; Ambition: U. of M.-- law

RONALD STEDMAN: Dance Council, Prom Comm.; Hobbies: sports, travel; Ambition: Albion--salesman

ALICE STEED: Ass't Faculty Editor THE BLAZER, NHS, French Club Rec. Sec., Biology Club Sec., Latin Club, Library Staff; Hobbies: ice and roller skating; Ambition: Colorado U.-- language teacher

MAXINE C. STEFFEN: Kornhuskers Pres., Debonaire; Hobbies: dancing, reading, skating; Ambition: Michigan Bell Telephone Company--receptionist

LILLIAN A. STELLA: Gregg Shorthand Award; Hobbies: popular music, swimming, bowling; Ambition: stenographer

CARL F. STENZHORN: 288 (Ward) Sgt.-at-Arms, Varsity Football; Hobbies: golf, football, swimming; Ambition: H. P. J. C.-- real estate

KENNETH H. STEPHENS: Dress Comm.; Hobbies: golf, swimming, fishing; Ambition: M. S. C.--business administration

LYDIA STEPHENSON: Modern Heirs; Hobbies: swimming, sewing; Ambition: beautician

to find out where we excel scholastically. In these ways

LORRAINE STEYSKAL: THE BLAZER, Red Cross Club Vice-Pres., Senior Play Costume Comm.; Hobbies: sewing, music; Ambition: Wayne U.-- occupational therapy

WILLIAM STOTZ: Grey Hi-Y, Current Affairs Club, Adv. Boys' Glee Club, Senior Play Publicity Comm.; Hobbies: travel, clothes, all sports; Ambition: Albion Coll.-- business administration

WILLIAM R. STRENG: R-Club Sgt.-at-Arms, Dance Council Vice-Pres., Student Council, Sportsmanship Council, Class Luncheon Comm., Varsity Basketball, Varsity Tennis Co-Capt., Track; Hobbies: skiing, tennis, horses; Ambition: M. S. C.-- insurance, real estate

NORBERT A. SUSKO: Hobbies: jazz, basketball, all sports; Ambition: U. S. Navy, engineering

WESLEY A. SWAIN: Hobbies: swimming, football, bowling, photography; Ambition: Michigan state trooper

SHIRLEY SWANSON: Printing and Publicity Comm., Aeolian, Spanish Club, Materia Medica, Adv. Girls' Glee Club; Hobbies: swimming, bowling, sewing; Ambition: nursing

CAROLE SYKES: Materia Medica Sec.; Hobbies: piano, swimming, driving; Ambition: Wayne U., U. of M.-- pediatric nursing

SALLIE SYLVESTER: Dress Comm.; Hobbies: dancing, swimming, driving, horseback riding; Ambition: M. S. C.-- airline stewardess

CLEMENCE T. SZYMANSKI: Hobbies: jazz, bowling, swimming, cars; Ambition: apprentice printer

ROBERT E. TAYLOR: Senior Band, Senior Orchestra; Hobbies: sports, music, hunting; Ambition: M. S. C.--landscaper, nursery manager

JAMES E. TELFER: Senior Play Prop Comm.; Hobbies: bowling, basketball, music; Ambition: Wayne U.--law

FREDERIC G. TELMOS: Hobbies: sports, music, collecting records; Ambition: college--chemist

FREDERICK THOMAS: Hobbies: swimming, fishing, hunting, football; Ambition: tool and die man

JOHN T. THOMAS: NHS, Color, Flower, and Motto Comm., Election Comm., Senior Band, Senior Orchestra, Glee Club, Dance Council; Hobbies: bop, jazz music, sports, merry times; Ambition: U. of M.

CHARLOTTE THOMPSON: 385 (Harsch) Pres., Commencement Speaker, Spanish Club Pres., Senior Play, Faculty Play, Vigilanti; Hobbies: bowling, music, dramatics; Ambition: Miami U.--business administration

DEREK THOMPSON: R-Club, Varsity Boys' Swimming; Hobbies: swimming, basketball, cars; Ambition: M. S. C. or U. S. Navy

JANET THOMPSON: 385 (Harsch) Vice-Pres., Current Affairs Club Vice-Pres., Aeolian Pled. Mist., Social Comm., GAA, Girls' Basketball Mgr.; Hobbies: swimming, basketball, bowling; Ambition: M. S. C.--teacher

NELLIE THORNTON: Election Comm., Marksmanship Club Vice-Pres., Senior Band, Senior Orchestra; Hobbies: music, talking; Ambition: Bob Jones U.--music teacher

Redford and its faculty have prepared us for going

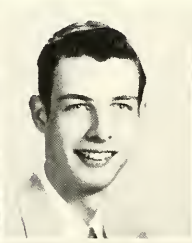

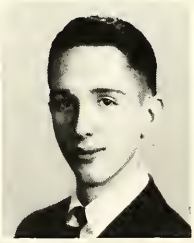

RAY TIMMONS: Cross Country Track, Freshmen Football; Hobbies: swimming, dancing; Ambition: business

ALLAN H. TINCHER: Hobbies: baseball, swimming, skiing, drawing; Ambition: architectural engineer

RICHARD L. TOMALTY: Senior Band, Senior Orchestra, Minstrel Show; Hobbies: basketball, hunting, R. A. P. C.; Ambition: Wayne U.--business, professional musician

CHARLES TOOLANEN: Hobbies: baseball, football, bowling, hunting; Ambition: draftsman

BERNICE TOONDER: Bowling League, Adv. Girls' Glee Club, Choir; Hobbies: swimming, basketball, music, R. A. P. C.; Ambition: travel, M. S. C.

ELLEN TOYNTON: Ass't. Editor-in-Chief THE BLAZER, NHS, Modern Heirs Pres., Commencement Comm., Bowling League, Kornhuskers, Dance Council; Hobbies: sailing, horseback riding, Indians; Ambition: Monticello, U. of New Mexico--home economics

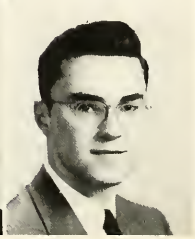

BETTY JANE TRAMERI: Senior Play; Hobbies: swimming, skating; Ambition: credit work, marriage

CHARLES TRAVIS: Cross Country Track; Hobbies: jazz, hunting, swimming; Ambition: Dartmouth Coll.

DAVID E. TREGLOWN: NHS, Nescor, X^2; Hobbies: swimming, reading; Ambition: U. of M.

PATRICIA TURNER: FRD; Hobbies: piano, sports; Ambition: business school, marriage

STANLEY TURNER: Hobbies: hunting, fishing, cars; Ambition: florist business, U. S. Marines

GARRETT TURRALL: Key Club Vice-Pres., Printing and Publicity Comm., Husky Hi-Y, Cross Country Track; Hobbies: sports; Ambition: M. S. C.--engineering

PATRICIA TWOHEY: Office Practice; Hobbies: badminton, driving, skating, swimming; Ambition: secretarial work

BARBARA ANN UHLIK: Office Practice; Hobbies: cutting hair, records; Ambition: beauty operator or private secretary

STEVAN UZELAC: Boys' Golf Team Co-Capt., Commencement Speaker, Printing and Publicity Comm. Chair., Senior Play Publicity Comm.; Hobbies: golf; Ambition: lawyer

SHARON VAIRO: Girls' Basketball Team; Hobbies: sports, music, reading; Ambition: Wayne U.

DON VANCE: THE BLAZER, Dance Council Pres., Social Comm., Mackinac Trip Comm., Varsity Golf Team; Hobbies: golf, travel; Ambition: U. of M.--mechanical engineer

RICHARD J. VanHOLLEBEKE: Hobbies: art, baseball, horseback riding; Ambition: commercial artist, cartoonist

places. We have prepared ourselves for the trip through

ROBERT V. VERDUIN: Hobbies: baseball, hockey, sailing; Ambition: Hope Coll.--biological chemistry

LINETTE VOLLRATH: Ambition: U. of M.

DONALD VOLTMER: Co-Class Editor THE BLAZER, Husky Hi-Y Sgt.-at-Arms, R-Club, Varsity Tennis; Hobbies: record collecting, tennis; Ambition: M. S. C.--music salesman

RICHARD M. WADE: Red Hi-Y Sgt.-at-Arms; Hobbies: football, baseball, track, basketball; Ambition: Hillsdale Coll.--business

PATRICIA WALTERS: Hobbies: piano, oil painting, talking; Ambition: M. S. C.

ROGER WARDLE: Senior Play Publicity Comm.; Hobbies: golf, fishing, hunting; Ambition: U. of M.--law

NANCY WATSON: Latin Club, Modern Heirs; Hobbies: tennis, swimming; Ambition: Michigan State Normal Coll.

JOANNE WEIMAR: Aeolian, Mascots, Latin Club, Senior Orchestra, Tennis Team; Hobbies: piano, tennis, swimming; Ambition: laboratory technician

RONALD WELSH: ROTC, FRD; Hobbies: swimming, basketball, football, collecting records; Ambition: M. S. C.--insurance salesman

PATRICIA ANN WHING: NHS, Aeolian, Teen Toppers, Senior Orchestra, Senior Band; Office Practice; Hobbies: music, roller skating; Ambition: Board of Education secretary

LARRY E. WHITE: Cross Country, Track; Hobbies: baseball, music; Ambition: M. S. C.

PHIL WICKEY: Senior Class Vice-Pres 288 (Ward) Pres., Red Hi-Y Vice-Pres., Dance Council, Track; Hobbies: swimming, hunting, tennis; Ambition: U. of M.--law

CARL M. WIKLUND: Hobbies: cars, photography, fishing, boating; Ambition: U. S. Naval Air Force

FAYE WILKINSON: Feature, News Editor THE OUTPOST, Typist THE BLAZER, NHS, Ways and Means Comm., Senior Play Publicity Comm. Chair., Quill and Scroll, Vigilanti, French Club, Senior Band; Hobbies: reading, music; Ambition: Albion Coll.

BETTY WILLBANKS: Hobbies: swimming, bowling, tennis; Ambition: secretary

JOAN WILLIAMS: Hobbies: music, driving, outdoor sports, dancing; Ambition: policewoman--travel

NANCY WILLIAMS: NHS, GAC Sec.-Treas., Office Practice, Girls' Swimming Team; Hobbies: swimming, piano; Ambition: court reporter

JANE L. WILSON: Dance Council Hist., Prom Comm., Election Comm., Vigilanti, French Club; Hobbies: reading; Ambition: M. S. C.

our experiences with others. Now we can go on,

GEORGE R. WIND: Hobbies: art, antique autos, classical and dixieland music; Ambition: commercial artist, auto design

THOMAS W. WINSHIP: Hobbies: cars, swimming, baseball, fishing; Ambition: Lawrence Tech.--electrical engineering

BARRIE WOOD: Husky Hi-Y, Teen Toppers, Cross Country, Track; Hobbies: clothes, music, all sports; Ambition: U. of D.

RICHARD L. WOOD: 288 (Ward) Treas., Class Day Comm., Key Club, Dance Council, Varsity Cross Country, Varsity Track; Hobbies: swimming, hockey, travel, parties; Ambition: U. of M.-- mechanical engineering

ROBERT M. WOOD: 288 (Ward) Vice-Pres., Key Club, Commencement Comm., Cross Country Team; Hobbies: hockey, swimming, basketball; Ambition: M. S. C.

NORMA JANE WOODIN: Editorial Director THE OUTPOST, Feature Editor THE BLAZER, NHS, 385 (Harsch) Sec., Aeolian Pres., Chair. Commencement Comm., Senior Play Publicity Comm., French Club, Quill and Scroll, Freshmen Orientation Comm.; Hobbies: chess, cricket, tea; Ambition: Western Michigan Coll.

MARILYN WREFORD: Hobbies: swimming, driving, dancing; Ambition: M. S. C.

GARY C. WRIGHT: Senior Play Publicity Comm.; Hobbies: piano, model railroads; Ambition: U. of D.--history teacher

WILLIAM E. WURST: X^2; Hobbies: model railroads, sports, swimming; Ambition: U. of M.

JUNE YATES: Girls' Glee Club, Minstrel Show, Office Practice; Hobbies: dancing, singing, skating; Ambition: Wayne U.--business administration

CAROLYN YOUNG: Materia Medica Vice-Pres., Senior Play Publicity Comm., Modern Heirs; Hobbies: swimming, bowling, sewing; Ambition: Albion Coll.

JAMES L. YOUNG: Senior Play Publicity Comm.; Hobbies: sports, cars, swimming, skating; Ambition: college, U. S. Navy

VALERIE YURGALITE: WRBG Pres., Senior Play, Chair. Senior Play Assembly Comm., Speakers Bureau, Thespians, Dance Council, Material Medica, Red Cross Rep., WDTR, Minstrel Show; Hobbies: dancing, making friends, cool music; Ambition: college, marriage

PEGGY ZUELCH: Ass't Editorial Director THE OUTPOST, NHS, 385 (Harsch) Sgt.-at-Arms, Vigilanti Vice-Pres., French Club Treas., Senior Play, Class Day Comm., Speakers Bureau, Dance Council, Quill and Scroll; Hobbies: swimming, dancing, talking; Ambition: U. of M.

SUE McELHANEY: Hobbies: dancing, swimming, collecting records; Ambition: business school

confident that our sign posts point to success.

NANCY CLARK

In Memoriam

As we, the class of June, 1953, end our four years at Redford, we remember two of our classmates, Nancy Clark and Bob deRavignon.

Bob passed away in the winter of 1951; Nancy, in the spring of 1952.

Both were active in their respective churches. In addition, Bob was a representative to the RHS Student Council and a member of the reserve basketball team.

They shall grow not old
As we that are left grow old
Age shall not weary them nor the years condemn
But at the going down of the sun and in the morning
We shall remember them.

BOB deRAVIGNON

CAMERA SHY:
Calvin H. Hayward

VETERANS' DIPLOMAS:

Bernard R. Bohac
Rene Boisbert
Frank H. Bowen
William R. Croft
Robert E. Deniger
Stephen A. Franchi
William J. Herling
H. B. Russell Loomis
Charles E. Marcoux
Lyman R. Nedeau
Brentwood R. Ostrander
Robert M. Plascov
Malvin W. Rapson
Arthur F. Renas
Donald L. Robertson
Melvin N. Swain
Carl R. Vehill
George A. Woods

EVENING SCHOOL GRADUATES:

Richard Blackburn
Joan L. Cox
Douglas Freshwater
Muriel Randall

going together

Don Vance and Judy Bement

D.U
J.B

Pat Morton and Chuck Sharp

C.S
P.M

F.M
J.M

Joyce Mendenhall
and Fred Murphy

G.C
M.A

Maridean Ambrose
and George Coffey

B.M
R.S

Bill Heath and Janet Jordan

B.H
J.J

Paula Southwick
and Bill Morgan

Ralph Hull and Beth Royal

T.C
N.A

Tom Cogswell
and Nancy Alexander

R.H
B.R

OUR HUSKIES

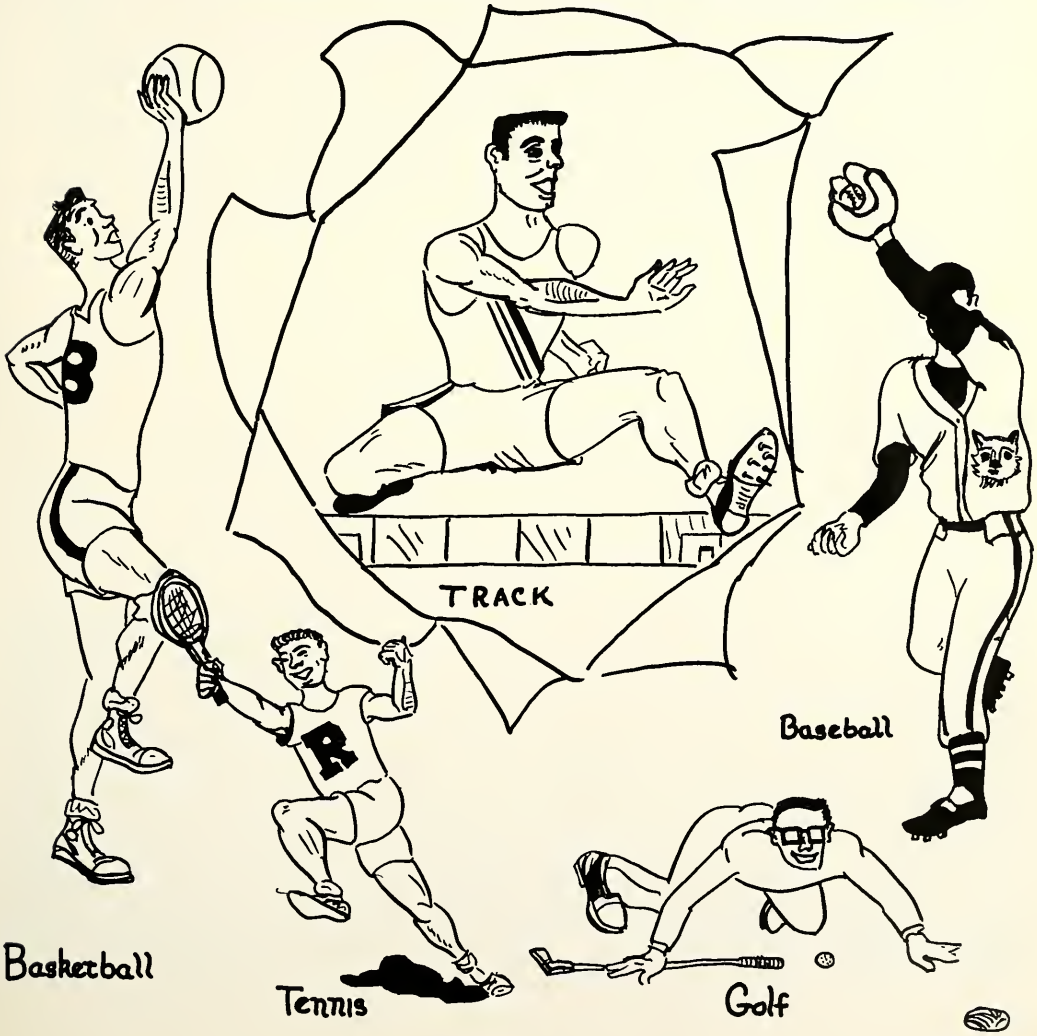

Cagers

Row 1: Tom Berger, Bill Streng, Ronnie Roberts, Pat Ledgerwood; Row 2: Harvey Wilson, Archie Matsos(capt.), Rich Crawford; Row 3: Louis Doucette, Bernie Bogdon, Marvin Keller, Frank Knox.

Coach
Frank Hojnacki

This year's basketball squad was young. Their inexperience showed up in their record. The motto of the squad is, "We shall return!"
Next year we hope for better things from this young group. The boys worked hard, but experience and height were too much for them.

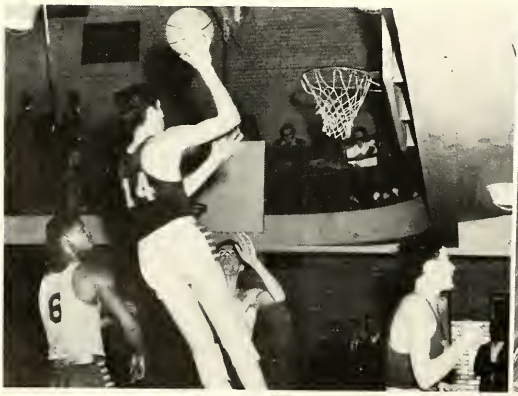

John Finlayson tries a shot.

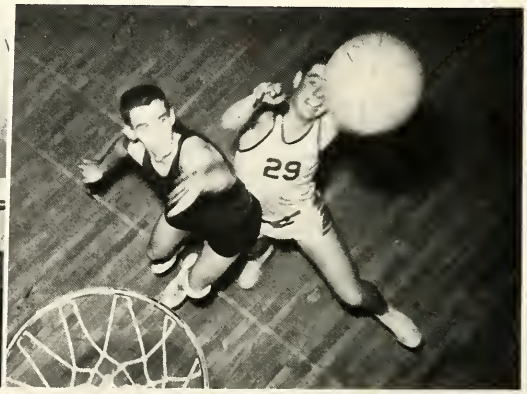

Ron Roberts drives for a basket in the Cooley-Redford Game.

Reserve Basketball

Row 1: Jack Bowen, Jack Morey, Bob Gentry, Jerry Stockwell; Row 2: John Soderman, Leslie Dodson, Richard Ehrle, Bill Comai (capt.); Row 3: Richard McGuire, Don Lester, Bill Conrad, Jim Lozon.

Freshmen Basketball

Row 1: Bill Guinness, Larry Gutowsky, Douglas Cleary, Dick Ward; Row 2: Bill Connors, Jack Squire, Bob McManus, David Dawson; Row 3: Don Hines, Jim Traa, Jim Bradshaw, Don Beehler.

Diamond Demons

Row One: Student Manager, K. Borgne, D. Kenny, G. Becker, W. Malkowski, E. Wagner, J. Gawthrop, B. Lutz, B. Pirron, J. Humanic, J. Dickleman, M. Bolt. Row Two: R. Coleman, G. Rensberger, J. Bowen, M. Keller, R. Crawford, O. Gutowsky, T. Berger, E. Matsos, L. Minnick, R. Roberts, R. Stuckey.

Coach
Richard Stuckey

Last year's finalists have been weakened by the loss of several graduates, but with the help of returning lettermen Gutowsky, Clawson, and Matsos, have produced a strong team. In this term's games, some of the younger players have shown great ability and promise. With these potentialities, the team should be in the City Finals again this year.

George Clauson

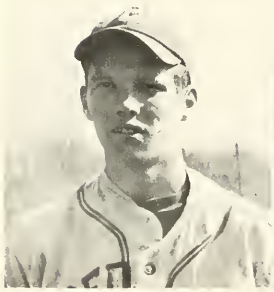

Lyle Minnick

Bob Pirron

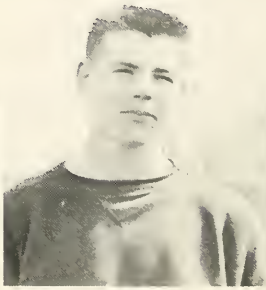

Ron Roberts

Jack Gawthrop

Coach Stuckey giving the team last-minute instructions.

Rich Crawford

Buzz Gutowsky

Arch Matsos

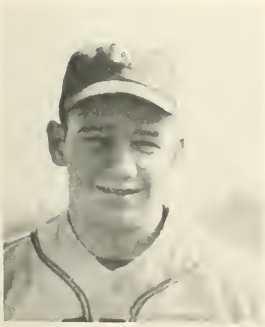

Gerald Rensberger

Thinclads

Row One: D. Luster, J. Morey, J. Lama, M. Carlisle, R. Ehrle, L. Brueggemann, K. Milner, T. King, J. Compton, K. Santer, G. Rogers, J. Miller, S. Levin, B. Manis. Row Two: J. Finlayson, H. Crumitt, B. Sass, B. Conrad, R. Raison, R. Goodman, D. Nicholas, J. Jarman, B. Comai, J. Gillis, R. Boone, J. Wetherholt, J. Traa. Row Three: D. McKay, B. McManus, B. Moeller, D. Crane, B. Cherry, W. Guinness, E. Abrams, R. Warren, D. Harris, B. Jamison, R. Santer, D. Dreisbach, W. Elo, B. Howie, Coach Ben Silverberg. Row Four: B. Kerr, E. Ball, R. Rooney, G. Querry, J. Donohoe, D. King, T. Strandberg, C. Heil, K. Smith, B. Bullock, M. Taie, C. Janke, W. Smith, C. Abrams, R. Anderson. Row Five: D. Ross, M. Marks, D. Magraff, B. Morrison, R. Cay, J. Spivas, D. Hughes, D. Malli, J. Otenbaker, J. Decker, J. Inch, J. Ross, K. Gourley, S. Lampe, P. Danke, G. Perior, P. Tullsen, R. Smith.

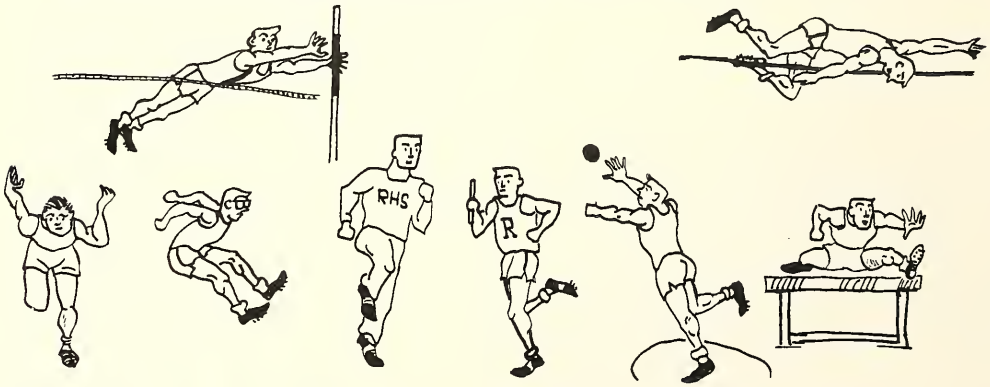

Jerry Parker

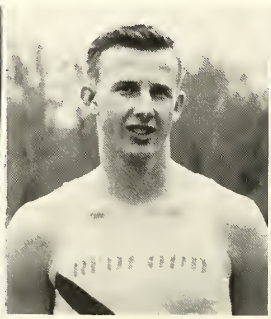

Dick Anderson

John Finlayson

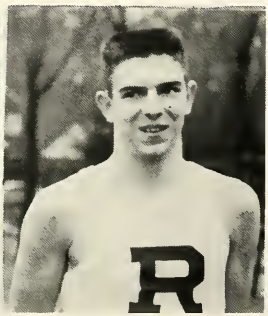

John Lama

Ben Silverberg
Coach

Under the expert guidance of Coach Ben Silverberg the Husky thinclads had their most successful season in many years. The team has exemplified the theme of going places by making progress both individually and as a team. We are all proud of the fine individual performances given by Dick Anderson, Terry King, Ken Santer, Marv Carlisle, and John Compton. These, coupled with excellent team spirit, have paid off handsomely. Most important, we are especially proud of the fine spirit and excellent sportsmanship shown by both the participants and the spectators.

Terry King

R. Ehrle, K. Santer, G. Rogers, T. King
on pace during practice.

The start! J. Miller,
D. Anderson, J. Compton

Dick Wood

The handoff of a relay: M. Taie, J. Morey,
M. Carlisle, J. Miller.

Poised for the start: R. Santer, B. Harris,
J. Gillis; Row Two: B. Comai, C. Janke,
P. Tullsen.

Jack Miller

Louis Brueggemann

Marvin Carlisle

Ken Santer

John Compton

Racqueteers

Row 1: Don Voltmer, Leslie Dodson, Jim FitzGerald, Bill Hershey, Co-Capt. Chuck Sharp, Co-Capt. Bill Streng. Row 2: Bob Wray, Archie Stankoff, Don Galvin, Glen Stevens, Paul Carlson, Bob Demaray, Ralph Hubbard, Coach Paul Lovchuk.

Coach Paul Lovchuk

Beginning the season with six returning lettermen, Coach Paul Lovchuk produced one of the most balanced tennis teams in Redford's history. Backed by a strong reserve squad, the racqueteers played their most ambitious schedule which included matches with such strong outside opponents as Wyandotte, Trenton, and Royal Oak.
Outstanding seniors playing on the team were Jim FitzGerald, Bill Hershey, Chuck Sharp, Bill Streng, and Don Voltmer.

Chuck Sharp

Jim FitzGerald

Don Voltmer

Bill Streng

Bill Hershey

Par Busters

Row 1: Don Walker, Bill Sample, Jerry Larson. Row 2: Coach Brown, Don Vance, Bill Morgan, Steve Uzelac, Coach DiBlasi.

Coach Seymour Brown

The golf team opened a triumphant season by defeating its traditional rival, Cooley, by thirty-eight strokes. As the season progressed the co-captains, Steve Uzelac and Bill Morgan, with the assistance of Don Vance, Jerry Larson, Bill Sample, and Glen Carlson, went on to play excellent golf against the remaining teams on their schedule, which included Central, Mackenzie, and U. of D. The team has plenty of depth, and will be a good bet to take the city championship.

P.S. IT DID!

Coach Bill DiBlasi

Don Vance

Steve Uzelac

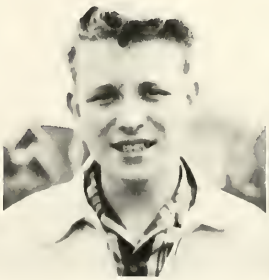

Bill Morgan

Bill Sample

Senior Athletics

Dick Anderson

Don Ridler

Marilyn Smith

Steve Vgelac

Ken Santer

Susan Tan

Ginny Large

John Compton

George Clawson

Jim Pratt

Bill Strang

Evelyn Rock

Louie Burgmann

Buzz Dutovsky

Phyllis Faunce

TRAVELERS

These seniors helped the underclassmen with a special handbook they created -- Mary Sue Curry, Nedra Matheson, Joan Kissick, and Pat Smith. (Missing is Norma Woodin.)

Freshie boys' occupational planning class.

Mr. Hogel reciting in Garland Moore's history class.

"There it goes..."

Verna Wells, Nancy Ross, and June MacKenzie view their futures at Redford.

Marlene Murt, Barbara Montgomery, and Sandra Robinson dream of the days when they will be seniors.

Life looks beautiful to Jack Schofer, Jim Schoening, Kenneth Sanders, and Joe Saj.

"Prove it!"

Freshie girls' occupational planning class.

Tom Berger waiting his turn at bat.

John Lama and Jerry Gillis on the track.

John Finlayson and Clyde Manis--the daily double.

SPORTS

Brrr! Who said track was a spring sport?

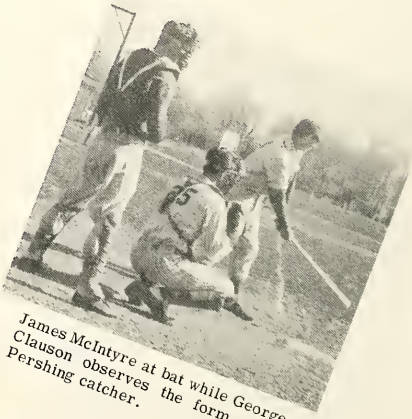

James McIntyre at bat while George Clauson observes the form of the Pershing catcher.

HOOPSTERS

Row 1: Jane Robey, Kay Carter, Phyllis Faunce, Captain; Dorothy Hacker, Sharon Vairo, Jane Sadler. Row 2: Barbara Perhay, Manager; Miss Betty Soos, Coach; Donna Shaffer, Charlotte Mason, Marilyn J. Smith, Margie Chamberlain, Judy Campbell, Liz Collins, Charlotte Olson, Manager. Row 3: Sue Poyntz, Reserve Captain; Marilynn Smith, Nancy Gould, Ann Paterson, Diane Ross, Margie Gustafson, Virginia Large, Iris Calvin.

Jane Sadler

Virginia Large

Jane Robey

Miss Betty Soos, Coach

Sharon Vairo

Varsity Scores

Redford	21	Western	58
Redford	16	Mackenzie	12
Redford	27	Cooley	44
Redford	13	Northern	37
Redford	26	Northwestern	42
Redford	21	Central	17

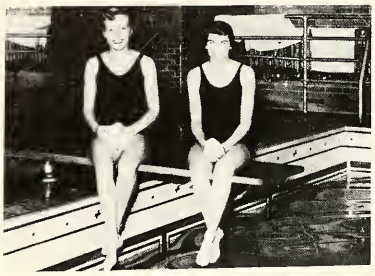

Co-Captains: Joyce Sorvari and Sally Lou Seyfarth

AQUATEENS

Susan Lau

Nancy Williams

Row One:
Joyce Sorvari, Co-Captain;
Nancy Williams,
Diane Skidmore,
Abbie Whyte,
Sally Lou Seyfarth, Co-Captain;
Shirley Alcorn,
Sue Lau,
Sue Davidson,
Sandra Lindemyer,
Lou Ada Bousquette,
Marjorie Clarke,
Carol Stokes,
Elinor Lehn,
Pat Gross.

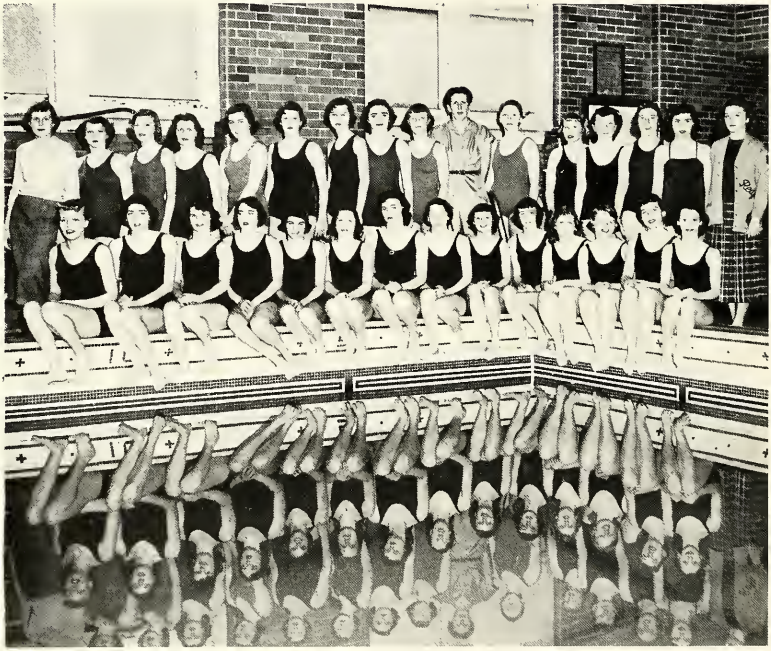

Row Two:
Joan Trathen, Co-Manager;
Susan Hicks,
Carolyn Stuckey,
Joan Sarver,
Barbara North,
Sally Rohrer,
Sue Reissing,
Jane Decker,
Carol Stoeckel,
Mrs. Weaver, Coach;
Caroline Talbot,
Lynn Gunnerson,
Karen Sorvari,
Sigrid Jensen,
Anne Trese,
Gerry Barrett, Co-Manager.

Redford	88	Cooley	32
Redford	94	Mackenzie	77.5
		Cooley	36.5
Redford	74	Mackenzie	42
Redford	71	Denby	48
Redford	56	Pershing	64
Redford	72	Highland Park	48

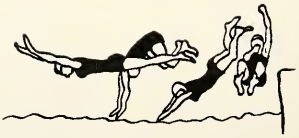

Coach Lucille Weaver

RACQUETTES

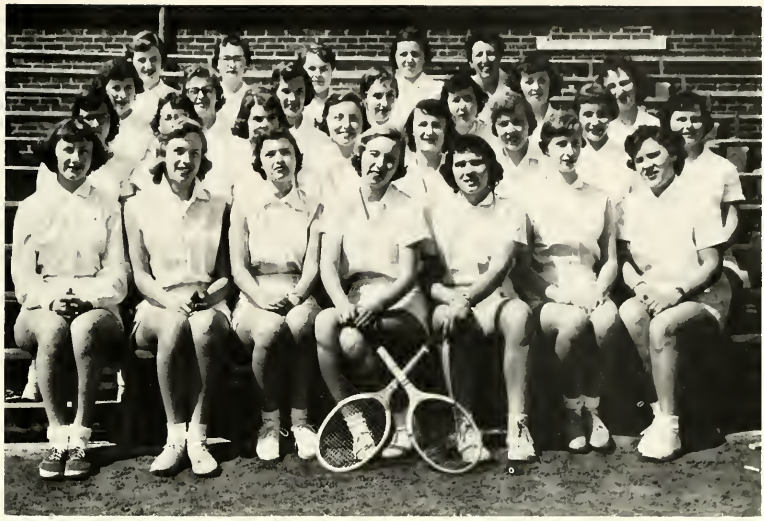

Row One: Joann Hodgman, Joyce Faber, Joan Ruppe, Mary Lindeman, Dorothy Hacker, Liz Mallory, Judy Potter. Row Two: Marcia Moeller, Marcia Hirschfield, Jodie Moody, Caroline Talbot, Manager; Phyllis Faunce, Jane Robey, Evelyn Roek, Virginia Large. Row Three: Anne Trese, Ann Bressman, Aubyn Henderson, Marilyn Smith, Judy Campbell, Gwen McBride, Nancy Gould. Row Four: Margene Hart, Sue Venus, Charlotte Olson, Mary Ann Hofke, Lucille Weaver, Coach.

Judy Potter

Coach
Lucille Weaver

Marilyn Smith

Joyce Faber

Evelyn Roek
and Virginia Large

Phyllis Faunce

Joyce Cordola, Ralph Larsen, Wally Sparks, and Pat Ledgerwood at the J-Hop.

Joyce Bone, Margie Nette, and Bill Stotz laugh with Bill Hershey at J-Hop.

Sheilah Newell dancing with Bill Moeller.

David Hausch, Art Mead, Don Dreisbach, John Gwizdala, Ann Finlayson, and Sandy Aronson at Drop-In.

George Ridley and Edna Halliday enjoying the tempo.

Sherman Butler and Lorene Billings at Drop-In.

". . . dancing in the dark."

STEPPIN' OUT

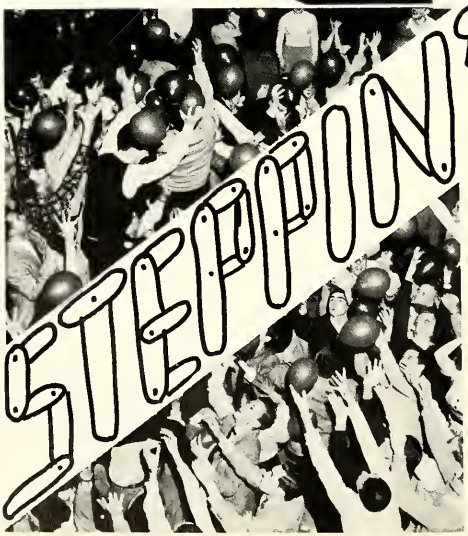

Peg Morton and Dave Huffman, Janet MacKenzie and Bruce Doolittle, and Norma VanTuyl and Bob Meyers at Hearts 'N Harmony.

OUR CLUBS

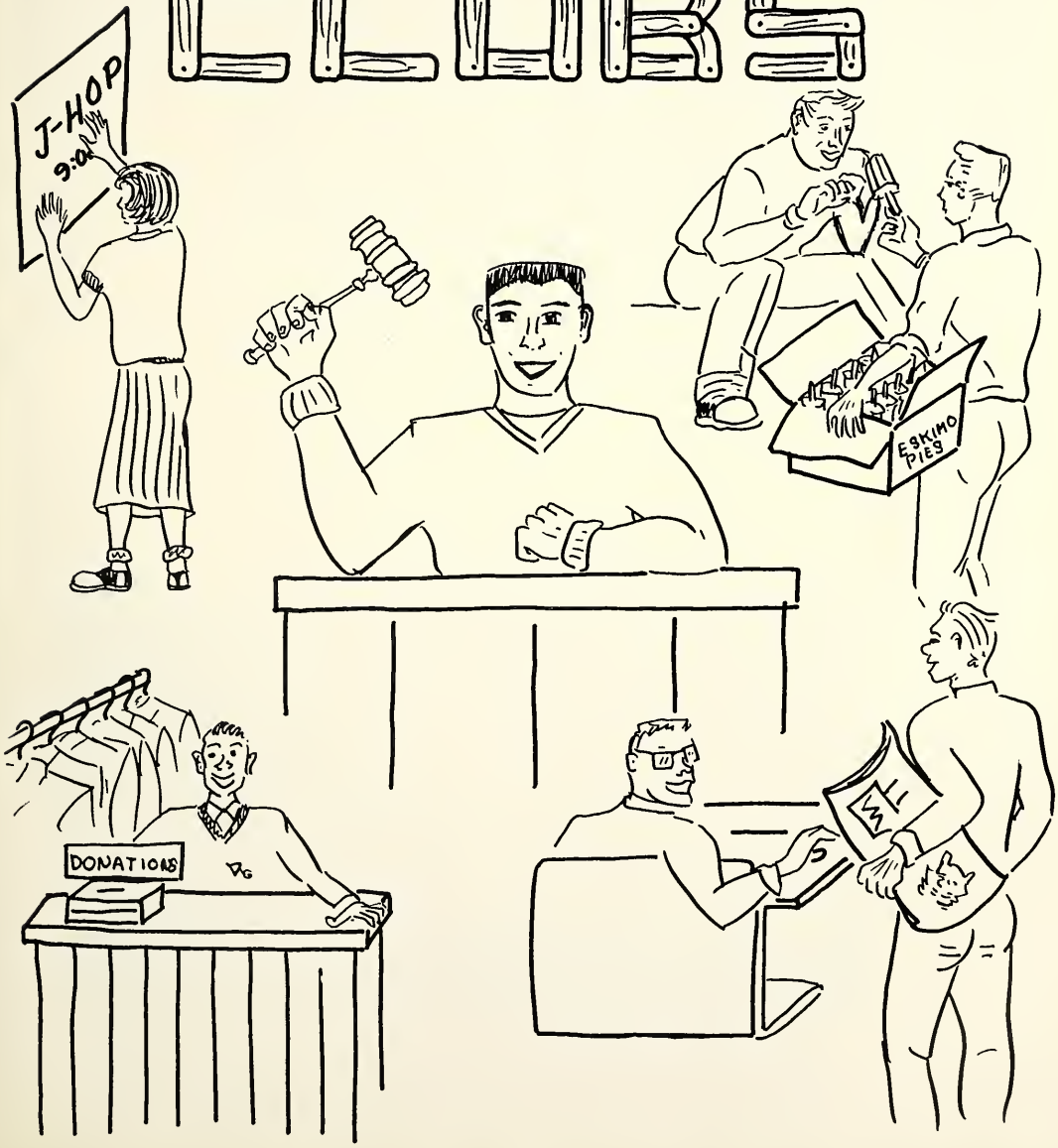

Aeolian

Pres.: Norma Woodin
Vice-Pres.: Joyce Bone
Corr. Sec.: Nancy Lenox
Rec. Sec.: Margie Nette
Treas.: Millie Schmitz
Plrd. Mist.: Janet Thompson
Hist.: Marcia Moeller
Sponsor: Miss Roberta Thompson

Row One: Miss Thompson, Marcia Moeller, Millie Schmitz, Joyce Bone, Norma Woodin, Margie Nette, Janet Thompson, Shirley Swanson, Maridean Ambrose. Row Two: Pat Bedford, Anne Cutler, Sally Stockwell, Marilynn Wassberg, Ellen Dowling, Mary Morris, Sharon Rix, Sally Merritt, Dorothy Perkins, Mary Ann Hafke, Ann Head. Row Three: Marilyn J. Smith, Pat Ellen Drake, Nancy Nixon, Maureen O'Toole, Judy Horton, Mary Lynn Paterson, Beth Royal, Kitty Wilson, Donna Baker, Doris Wagner. Row Four: Carolyn Kinzel, Carolyn Wood, Aubyn Henderson, Shirley Blunden, Liz Mallory, Melissa Reid, Rosalind Johnson, Barbara Hass, Mary Lindeman, Mary Lue Condon, Judygaye Hildebrand. Row Five: Judy Leavengood, Mary Hendry, Joanne Weimar, Jeanette Schuerholz, Janet Pickard, Norma Van Tuyl, Nan Paterson, Evelyn Roek, Patti Whing.

Vigilanti

Pres.: Dayle Ellis
Vice-Pres.: Joan Kissick
Sec.: Carolyn Kowalik
Treas.: Joyce Mayberry
Sponsor: Mrs. Marion Hughes

Row One: Peggy Zuelch, Joanne Machin, Carolyn Kowalik, Dayle Ellis, Joan Kissick, Joyce Mayberry, Nancy Howell, Mrs. Hughes. Row Two: Carol Stickels, Susan Harnden, Lynda Harnden, Judy Campbell, Kay Carter, Carol Klein, Mary Mayberry, Sally Seyfarth, Colette Fenton, Lenice Gardner. Row Three: Barbara Bolik, Sheilah Newell, Joan Aspbury, Sally Christiansen, Sue Christiansen, Jane Wilson, Mary Lois MacDougall, Barbara Burnham, Sally Stow. Row Four: Judy McAlpine, Diane Dietle, Kathy Farr, Janet Harrington, Sally Bray, Carol Christensen, Judy Murray, Robin Holley, Yvonne Dujardin, Charlotte Thompson. Row Five: Faye Wilkinson, Judy Ricketts, Margaret Dempster, Ruth Dietzel, Mary Ellen Gilbert, Jane Morse, Mary Lazaroff, Pat Smith, Rowena Lamet.

Red Hi-Y

Pres.: John Lama
Vice-Pres.: Phil Wickey
Sec.: Fred Gielow
Treas.: Chuck Jones
Chaplain: Terry King
Sgt.-at-Arms: Richard Wade
Pled. Mast.: Dick Houghton
Sponsor: Mr. Ernest Deason

Row One: Mr. Deason, Terry King, Chuck Jones, Phil Wickey, John Lama, Fred Gielow, Richard Wade, Dick Houghton. Row Two: Dave Schultz, Richard Baldwin, Dwight Crane, Bob Howie, Ronnie Teague, Timothy Farough, Paul Carlsen, Bob Wray, Ken Santer. Row Three: John Cameron, Glenn Stevens, Bob Heckle, John Anderson, Robert Smith, Dick Odgers, Dick Raison, Steve Atkinson. Row Four: Stanley Atkinson, Norm Hosking, Dick Hansen, Bill Tomlinson, Clarence Abrams, Chuck Howie, Juri Koolmar. Row Five: Mike Fitch, Hal Butt, Don Gascon, Dick Anderson, Jon Anderson, Jack Buller.

Grey Hi-Y

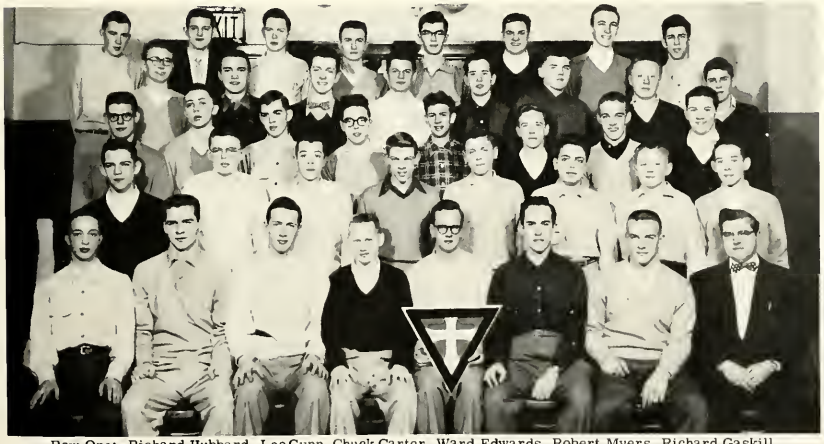

Pres.: Robert Myers
Vice-Pres.: Ward Edwards
Sec.: Richard Gaskill
Treas.: Chuck Carter
Chaplain: Richard Hubbard
Sgt. at Arms: Steve Schoenberg
Pled. Mast.: Lee Gunn
Sponsor: Mr. Reinhold Kitzmann

Row One: Richard Hubbard, Lee Gunn, Chuck Carter, Ward Edwards, Robert Myers, Richard Gaskill, Steve Schoenberg, Mr. Kitzmann. Row Two: Denis Nissle, Ralph Hubbard, Bill Schanck, Don McKay, Gerry Merritt, Ray Voss, Don Clements, Tom Callaghan. Row Three: Bill Stotz, Dick Rivers, Jim Denning, George Hastings, Ron Hutchinson, Steve Betteridge, Bill Tuttle, Pete Ecklund. Row Four: Tom Cogswell, George Coffey, Dan Wootton, Andrew Agren, Ric Mitzel, Bill Mitchell, Chuck Bishop, Jerry Ricketts. Row Five: Tom Goris, Ted Reissing, Robert Johnson, Wayne Townsend, Bill Stoltz, Chuck Shields, Dave Huffman, Bruce Doolittle.

Thespian

Pres.: Bev. Barrett
Vice-Pres.: Nancy Nixon
Rec. Sec.: Judygaye Hildebrand
Corr. Sec.: Millie Schmitz
Treas.: Carol Stickels
Hist.: Sue Davidson
Sponsor: Miss Donna Dilworth

Row One: Mary Sue Curry, Sue Davidson, Millie Schmitz, Judygaye Hildebrand, Beverly Barrett, Nancy Nixon, Carol Stickels, Val Yuralite, Miss Dilworth. Row Two: Mary Neffner, Carol Klein, Peggy Wallace, Alice Boes, Colette Fenton, Sheilah Newell, Carolyn Kowalik, Mary Ann Hafke, Judy Wilson, Sue Schoenberg. Row Three: Greta Hellum, Carol Guy, Carolyn Wood, Mary Lois MacDougall, Janet Cleary, Ellie Cooper Sharon Domber, Sue Koepfgen, Jeanetta French, Betty Jane Hershey Joan Trathen. Row Four: Barbara Mueller, Marilyn Dresser, Carol J. Fisk, Judy Butler, Grace Engling, Mary Salisbury, Deann Cordes, Carol Luse, Joann Hodgman, Marilynn Storm, Margene Hart. Row Five: Peg Morton, Carol Kirkland, Pat Morton, Beth Royal, Kay Keller, Gail Grattan, Charlene Edwards, Judy Gallagher, Jane Robey, Judy Smith, Judy MacAlpine.

Mascots

Pres: Liz Mallory
Vice-Pres.: Barbara Nicula
Sec.: Linda Crawford
Treas.: Pat Stinson
Hist.: Joyce Phanuef
Rec. Sec.: Ardys Ford
Soc. Chair.: Caroline Talbot
Sponsor: Miss Mary Sadoway

Row One: Joyce Phaneuf, Pat Stinson, Barbara Nicula, Liz Mallory, Linda Crawford, Miss Sadoway. Row Two: Nancy McDonald, Pat Pulkingham, Helen Neffner, Marn Manchester, Jane Myers, Linda Shuttleworth, Cairine Morrow, Margie Chamberlain. Row Three: Marnie DeWitt, Judy White, Sharon Vincent, Deann Cordes, Erma Smith, Sandra Cahill, Jane Allen. Row Four: Carolyn Baldwin, Janet Sokup, Peggy McKee, Patt Sanders, Maxye Spens, Jean Forsyth, Barbara Hass, Gail Witherspoon.

Key Club

Pres.: Bill Moeller
Vice-Pres.: Garrett Turrall
Sec.: Jerry Parker
Treas.: Jerry Logan
Pled. Mast.: Frederic Smith
Sgt.-at-Arms: Bill Toy
Sponsor: Mr. John Bovill

Row One: Dick Wood, Chuck Sharp, Bill Toy, Jerry Parker, Bill Moeller, Jerry Logan, Frederic Smith, Bob Demaray. Row Two: Gerry Grunz, Bob Wood, Bob Wray, George Hastings, Ralph Irwin, Gordon Rogers, Dick Roe, Mike Tippett. Row Three: Russell Myers, Barry Howard, Bob Jillson, Ron Leist, Marvin Hope, Bill Peters, Terry Straka, Jim Simmons. Row Four: Terry King, Bob Sellers, Tom Cogswell, Larry Chrouch, Jamie Martin, Chuck Shields, Fred Prahl.

Husky Hi-Y

Pres.: Larry Chrouch
Vice-Pres.: Jerry Burt
Sec.: Jerry Gillis
Treas.: Jerry Parker
Chaplain: Larry Berarducci
Sgt.-at-Arms: Don Voltmer
Sponsor: Mr. Oscar Fosmoe

Row One: Chuck Sharp, Jerry Gillis, Jerry Burt, Larry Chrouch, Jerry Parker, Don Voltmer. Row Two: Mr. Fosmoe, Brent Gabler, Tom Barnhart, John Sloan, Larry Berarducci, David Beauvais, Don Sherer, John Hegener. Row Three: Herb Smith, Dan Currie, Jim Dresser, Jerry Atkin, Arnold Williams, Archie Stankoff, Louie Brueggemann. Row Four: Tom Strandberg, Jim Simmons, Barrie Wood, Don Hines, Garrett Turrall.

French Club

Pres.: Margaret Hammond
Vice-Pres.: Carol deRavignon
Rec. Sec.: Alice Steed
Corr. Sec.: Mary Lue Condon
Treas.: Peggy Zuelch
Sponsor: Miss Florence MacKay

Row One: Nancy Plastow, Phillip Lassiter, Pat Smith, Mary Lue Condon, Margi Hammond, Carol deRavignon, Alice Steed, Peggy Zuelch, Richard Dey, Joanne Machin. Row Two: Pat Cherry, Joan Kissick, Charlotte Costa, Anne Trese, Joyce Mendenhall, Marilyn Brackett, Sophie Condos, Beverly Barrett, Joanne Felton, Helen Neffner, Nancy McDonald, Jane Wilson. Row Three: Faye Wilkinson, Pat Bowman, Barbara Bolik, Anne Cutler, Marilyn Keller, Grace Engling, Carolyn Holcroft, Sue Koepfgen, Diane Holloway, Evelyn Helman, Eleanor Large. Row Four: Nancy Gould, Judy Ricketts, Jeanne Seeds, Sue Davidson, Carol Kirkland, Barbara Burnham, Anne Roszak, Kathy Farr, Diana Joyner, Sally Staples. Row Five: Yvonne Dujardin, Norma Van Tuyl, Janet MacKenzie, Mary Ellen Scofield, Rowena Lamet, Judy Leavengood, Margaret Dempster, , Karen Peterson, Robin Holley, Sally Myers.

Spanish Club

Pres.: Charlotte Thompson
Vice-Pres.: Pat Parkinson
Sec.: Mary Neffner
Treas.: Sue Murray
Sponsor: Miss Mildred Sharkey

Row One: Marilyn McGeorge, Gretchen Ridderhof, Pat Parkinson, Charlotte Thompson, Mary Neffner, Susan Murray, Carol Cooper, Shirley Swanson. Row Two: Mrs. Raffucci, Mary Lou MacGregor, Shirley Jones, Judy Lovelace, Kay Knutine, Sandy Findlay, Carol Cawer, Terry Thompson, Carolyn Atkins, Miss Sharkey. Row Three: Mona O'Connor, Barbara Nicula, Betty Jean Bialko, Diane Dietle, Sue Poyntz, Beverly Runciman, Judy Bement, Suzanne Kafer, Jeanetta French. Row Four: Sue Schoenberg, Mary Ann Hafke, Martha Holmes, Nancy Doubledee, Sharon Domber, Kathy Farr, Ann Head, Sally Rohrer, Marilynn Schonfeld. Row Five: Carol Fisk, Judy Gallagher, Barbara Mueller, Charlene Edwards, Sharon Ryan, Margie Nette, Judy Horton, Marilyn Dresser, Gloria Deckert, Mary Lazaroff.

Latin Club

Pres.: Marilynn Wassberg
Vice-Pres.: Nancy Lenox
Sec.: Pat Bedford
Treas.: Beth Royal
Sgt.-at-Arms: Donna Marlatt
Pled. Mist.: Jeanne Seeds
Pro. Dir.: Marcia Moeller
Co-sponsors: Mrs. Mary Hill
Mr. Elmer Polzin

Row One: Nancy Plastow, Evelyn Roek, Marcia Moeller, Jeanne Seeds, Pat Bedford, Marilynn Wassberg, Nancy Lenox, Beth Royal, Donna Marlatt, Shirley Blunden, Mrs. Hill. Row Two: Sondra Phillips, Abbie Whyte, Elaine Hirschfield, Rhoda Rosche, Karen Sorvari, Alice Boes, Alice Steed, Charlotte Costa, Carolyn Roberts, Sandra Cahill, Delorise Skovlund, Eleanor Meeks, Carolyn Holcroft. Row Three: Sylvia Jong, Joan Hamilton, Joan Starkweather, Sharon Rix, Deann Cordes, Judy White, Sue Christiansen, Jan Hart, Nancy Durhee, Carol Luse, Nancy Watson, Beverly Kelly. Row Four: Mary Galneder, Kitty Wilson, Aubyn Henderson, Liz Mallory, Joann Hodgman, Kay Keller, Sharon Domber, Marilyn McCullough, Virginia Large, Joyce Bone, Millie Schmitz, Margaret Dempster, Mary Lewis, Marilyn Keller, Charlene Edwards. Row Five: Mike Tippett, Jeanette Schuerholz, Mary Lindeman, Joanne Weimar, Faye Martell, Bill Herndon, Dave McDowell, Don Luster, Jim Dresser, Norma Van Tuyl, Mary Hendry, Florence Eubank, Joyce Sorvari, Edwin Lyon, Janet Powell.

Current Affairs Club

Pres.: Carol Phillips
Vice-Pres.: Janet Thompson
Rec. Sec.: Margie Nette
Corr. Sec.: Judy Horton
Treas.: Chuck Shields
Sponsor: Mr. Alfred Meyers

Row One: Bill Heath, Nancy Nixon, Margie Nette, Carol Phillips, Janet Thompson, Judy Horton, Chuck Shields. Row Two: Stella Bickford, Anne Cutler, Marcia Hill, Sue Koepfgen, Joyce Mendenhall, Nancy Doubledee, Marilyn Dresser, Sharon Domber. Row Three: Marcia Smith, Janet Jordan, Judy Ricketts, Millie Schmitz, Maridean Ambrose, Joyce Bone, Ann Head, Shirley Blunden. Row Four: Nancy Plastow, Sue Davidson, Jeanne Seeds, Mary Lindeman, Doris Wagner, Joan Coblentz, Charlene Edwards, Mary Hendry. Row Five: Nancy Gould, Bill Stotz, Fred Murphy, Don King, David Hull, George Coffey, Evelyn Roek, Mr. Meyers.

Amateur Radio Club

Pres.: Jim Becker
Vice-Pres.: Tom Tullsen
Sec.-Treas.: Bob Borcherts
Sponsor: Mr. John O'Malley

Row One: Bill Irwin, Len Harshaw, Jim Becker, Bob Borcherts, Mr. O'Malley. Row Two: Dan Currie, Arnold Proehl, James Foulke, Ron Hutchinson.

Chess Club

Pres.: Mike Fortuna
Vice-Pres.: John Harty
Sec.: Bill Matheson
Treas.: Bob Gruber
Sponsor: Mr. Anthony Franek

Row One: Patty Hervig, Bill Matheson, John Hartz, Bob Gruber, Carolyn Holcroft. Row Two: Howard B. McLane, Earl Loeffler, Margaret Dempster, Harry Bowman, Mr. Franek. Row Three: Robert Callsen, Ernest Day, Bob Wilks, David Brown. Row Four: David Verduin, John Paterson, David Jackson.

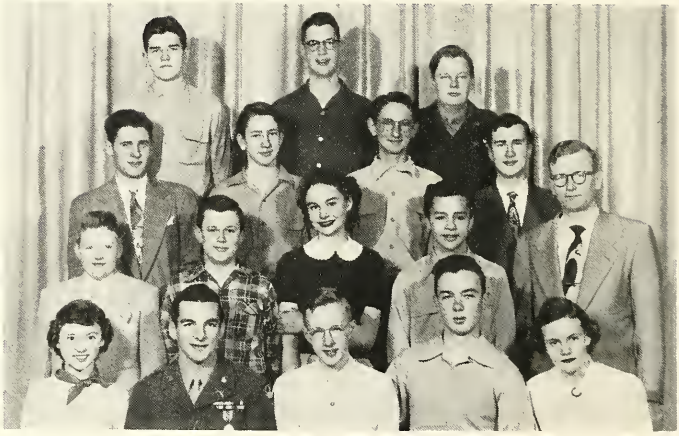

X^2 Club

Pres.: Robert Borcherts
Vice-Pres.: Alfred Nenciarini
Sec.: Wayne Townsend
Treas.: Bill Matheson
Sponsor: Mr. Sam Kaner

Row One: Wayne Townsend, Alfred Nenciarini, Robert Borcherts, Bill Matheson. Row Two: Richard Lamparter, Harry Bowman, Barbara Bolik, Jerry Delene, Mr. Kaner. Row Three: David Treglown, Len Harshaw, Ted Reissing, Robert Meyers.

Quill and Scroll

Pres.: Jane Morse
Vice Pres.: Marilyn J. Smith
Sec.: Judy Leavengood
Treas.: Janet Harrington
Sponsor: Mr. Myron Horowitz

Row One: Mr. Horowitz, Judy Leavengood, Jane Morse, Marilyn J. Smith, Janet Harrington. Row Two: Joanne Machin, Joyce Mendenhall, Pat Ellen Drake, Joan Kissick, Millie Schmitz. Row Three: Peggy Zuelch, Judy Ricketts, Frank Knox, Nancy Plastow, Faye Wilkinson.

Harmonie

Pres.: Nancy Cosey
Vice Pres.: Elaine Anderson
Sec.: Sue Crothers
Treas.: Beverly Dixon
Pled. Mist.: Ann Faulkner
Sponsor: Miss Loretta Petrosky

Row One: Betsy Schump, Ann Faulkner, Sue Crothers, Nancy Cosey, Elaine Anderson, Beverly Dixon, Miss Petrosky. Row Two: Marilyn Funk, Carol Libcke, Angeline Stoll, Mary Levitan, Jim Swisher, Frances Strieble, Sharon King, Carrol Cluver, Joann Gistinger. Row Three: Annette Saj, Terry St. John, Nan Paterson, Barbara Billard, Ruth Baumgartner, Florence Cole, Beverly Donnelly, Barbara Sutherland. Row Four: James Rogers, Joanne Waechter, Donna Marlatt, Chuck Favor, Bob Cameron, David Avery, Joan Langthorne, Jane McAlonan.

Nescor

Pres.: Mike Fortuna
Vice Pres.: Tom Barnhart
Sec.-Treas.: Mildred Berman
Sponsor: Mr. Robert Baumgartner

Row One: Jim Humbert, Bob Jillson, Tom Barnhart, Mildred Berman, Richard Lamparter. Row Two: Harriett Endress, Guenivere Crane, Carolyn Atkins, Jerry Delene, Ward Edwards, Bob Jamieson, Mr. Baumgartner. Row Three: Bill Matheson, David Treglown, Len Harshaw, Robert Meyers, Fred Prahl, Robert Borcherts.

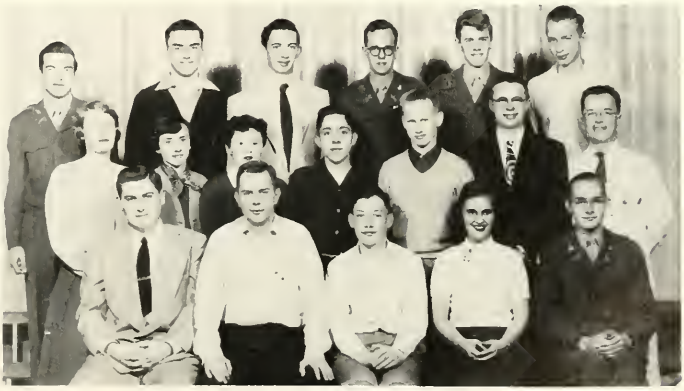

Practicing for the Junior Town Meeting of the Air are Mr. Strickland, Vernon Nahrgang, Jane Morse, Marcia McAllister, Janet Harrington, and Don King.

Planning the year for Mascot Club are the officers -- Pat Stinson, Liz Mallory, Barbara Nicula, Linda Crawford, Ardys Ford, and Elinor Lehn.

"That will be all..." Val Yurgalite, Marilyn McGeorge, Pat Breien, and Tom Barnhart.

STOPS

Going through the Kornhuskers' trial week, are Pat Swenson, Betty Wagner, and Alice Coveyou.

Redfordites as models provide a very charming picture. Janet MacKenzie, Betty Carmichael, Beth Royal, and Marilyn MacDonald.

A new club in Redford this term is the Teen Toppers -- Dave Palmer, Rowena Lamet, Wayne Townsend, Mary Lazaroff, Dick Stoltz, and Romaine Wales gaze on little Louis Scull.

Jerry Logan and Fred Smith making Key Club pledge Marv Hope perform his honorary duty.

Colette Fenton, Sheilah Newell, Margene Hart, Judy Butler, Joanne Hodgman, and Carol Luse, in the spirit of their club -- Thespians.

Dick Moore, Dwight Crane, John Anderson, and John Lama confer on "this and that" for Red Hi-Y.

EN ROUTE

Mary Lue Condon and Alice Steed posting a notice for French Club.

Aeolians holding forth at their meeting -- Norma Woodin, Mary Morris, Norma Van Tuyl, Nan Paterson, Mary Lynn Paterson, Nancy Lenox, Shirley Blunden, and Shirley Swanson.

Vigilanti entertaining at their tea -- Judy Campbell, Janet Beaver, Carolyn Kowalik, Joyce Mayberry, Jane Morse, Barb Burnham, and Carol Phillips.

"Planning the program for Grey Hi-Y or studying a magazine?" Ward Edwards, Bruce Doolittle, and Bob Meyers.

Toppers

Pres.: Dave Palmer
Vice-Pres.: Dick Stoltz
Rec. Sec.: Rowena Lamet
Corr. Sec.: Donna Marlatt
Treas.: Janet Pickard
Sponsor: Miss Marjorie Smith

Row One: Miss Smith, Janet Pickard, Rowena Lamet, Dave Palmer, Dick Stoltz, Donna Marlatt, Mary Ellen Gilbert, Joyce Sorvari. Row Two: Jean Kelly, Phyllis Cunningham, Joan Grubbs, Jane McCallum, Joan Conner, Sally Webster, Lenore Major, Beverly Dixon, Margaret Dempster. Row Three: Nancy Freeman, Lorene Billings, Norma Van Tuyl, Judy Livingston, Violet Marlow, Judy Losie, Mary Lush, Mary Lazaroff. Row Four: Joanne Waechter, Don Hines, Tom Strandberg, Barrie Wood, Wayne Townsend, Robert Meyers, Patti Whing. Row Five: John Paterson, Howard Handorf, Chuck Favor, Gene Moore.

Marksmanship Club

Pres.: David Hull
Vice-Pres : Nellie Thornton
Sec.: David Compton,
Luanne Hughes
Treas.: Margaret Wrote
Sponsor: Mr. Richard Stuckey

Row One: Donald Howitt, Margaret Wrote, David Hull, Nellie Thornton, Luanne Hughes, Donnell Connors. Row Two: Donna Shaffer, Pat Swenor, Melva Stokes, Betty Mero, Harriett Endress, Lawrence Green, James Black, Mr. Stuckey. Row Three: Erik Vartiainen, David Fell, Henry Bechtel, Bill Bertrand, Ted Hockenbrocht, Ruth Plantz, Norman LaFleur. Row Four: David Jackson, Edward Carothers, Bill Mitchell, Barbi Blanchard, Tom Jagielo, James Baxter, Mary Carlisle, Dave Pelletier.

Kornhuskers

Pres.: Maxine Steffen
Vice-Pres.: Dick Stotz
Carol Colby
Sec.: Geraldine Block
Treas.: Judy Butler
Sgt.-at-Arms: James Ellis
Pled. Mast.: Robert Meyers
Sponsor: Mr. Paul Lovchuk

Row One: Bob Cook, Robert Meyers, Geraldine Bloch, Maxine Steffen, Carole Colby, Judy Butler, James Ellis, Mr. Lovchuk. Row Two: Joan Ockerman, Janet Dexter, Alice Swails, Kathleen Vallery, Sally Fetner, Kay Knutine, Janet Pease, Mildred Berman. Row Three: Marlon Newcomb, Pat Swenson, Anne Stevenson, Ann Bressman, Audrey Kastelic, Alice Coveyou, Sandra Cahill, Nancy DuVall. Row Four: Betty Wagner, Beverly Dixon, Barbara Symms, Judie Flickinger, Marilyn Dresser, Patricia Rogers, Harry Bowman, Betty Burgess, Jeanine Colby. Row Five: John Humanic, Ron Sinclair, Fred Watson, Wayne Townsend, Dave Palmer, Dick Stoltz, George Taylor, Lorene Billings, Bob Andrews.

Bowling League

Pres.: Art Whelan
Sec.: Lois Dew
Treas.: Peggy Peckham
Judy Smith
Sponsor: Mrs. Lucille Weaver

Row One: Ellen Toynton, Paul Pristas, Gerry Larson, Lois Dew, Art Whelan, Judy Smith, Erich Wagner, Bill Spaller. Row Two: Cora Mae Howell, Gerry Barrett, Jeanette Helgren, Nettie Ellish, Yvonne Rapley, Lenore Eberhard, Joyce Hillock, Janice Robertson, Nancy Plastow, Mrs. Weaver. Row Three: Robert H. Smith, Don Clements, Bob H. Cook, Richard Cregar, Grant Sheffer, George Becker, Jim Presser, Richard Lamparter, Richard Weese. Row Four: Dick Beaugrand, John Myers, Clint Johnson, Jack Feldborg, Gerald Bloch, Bob Reetz, Jerry Moore, Dan Wootton, Douglas Ferrero, Ron Covietz.

G. A. A.

Pres.: Phyllis Faunce
Vice-Pres.: Virginia Large
Sec.: Judy Campbell
Treas.: Charlotte Mason
Rec. of Pts.: Nancy Gould
Sponsor: Miss Betty Soos

Row One: Charlotte Mason, Judy Campbell, Phyllis Faunce, Virginia Large, Nancy Gould. Row Two: Barbara Perhay, Charlotte Olson, Kay Carter, Terry Thompson, Marilyn J. Smith, Sue Poyntz, Miss Soos. Row Three: Liz Collins, Ruth Havrilla, Dorothy Hacker, Janet Thompson, Jane Robey, Evelyn Roek. Row Four: Margie Gustafson, Betty Wagner, Mary Ellen Gilbert, Iris Calvin, Jane Sadler, Faye Martell, Diane Ross.

G. A. C.

Pres.: Joan Trathen
Vice-Pres.: Karen Sorvari
Sec-Treas.: Joyce Sorvari
Sponsor: Mrs. Lucille Weaver

Row One: Judy Smith, Karen Sorvari, Joan Trathen, Joyce Sorvari, Nancy Williams. Row Two: Abbie Whyte, Rhoda Rosche, Gerry Barrett, Deann Cordes, Carol Stoeckel, Carolyn Roberts. Row Three: Anne Trese, Jeanne Patterson, Caroline Talbot.

Silver Y-Teens

Pres.: Barbara Billard
Vice-Pres.: Betsy Albright
Sec.: Sandra Cahill
Treas.: Ann Joann Kinsel
Sponsor: Miss Evelyn Bonnington

Row One: Elaine Elder, Marilyn Pratt, Sandra Cahill, Barbara Billard, Betsy Albright, Anne Joanne Kinsel, Linda Johnson. Row Two: Sandy Stultz, Marilyn Gatzka, Nancy Anderson, Rosemarie Gwizdala, Carol Stahl, Barbara Vaughn, Karen Artzner, Diana Lawthers, Miss Bonnington. Row Three: Shirley Manser, JoAnn Hackert, Jeanette Fortuna, Sue Laansma, Fay Simons, Marilyn Hulslander, Margaret Balasia, Joyce Boone. Row Four: Mary Celeste Day, Janis Luster, Nancy Boyd, Sue Johns, Janet Ward, Carol Elder, Jane Decker. Row Five: Mary Jenkins, Mary Ball, Claudia Christy, Pam Smith, Bette Schick.

Senior Y-Teens

Pres.: Sue Poyntz
Vice-Pres.: Sally Palin
Rec. Sec.: Marion Bryden
Corr. Sec.: Marilyn Pogue
Treas.: Sophie Condos
Sponsor: Miss Marguerite Hellsten

Row One: Suzanne Kafer, Marilyn Pogue, Marion Bryden, Sue Poyntz, Sophie Condos, Elizabeth Lacey, Carole Colby. Row Two: Terry Thompson, Ruth Hoisington, Kaye Dukes, Joyce Beecher, Carol Borg, Ann Bressman, Jeanine Colby, Dewann Burchi, Miss Hellsten. Row Three: Delores Rennie, Gayle Finnimore, Marilyn Dresser, Grace Toynton, Joyce Ash, Gloria Deckert.

Future Retailers of Detroit

Pres.: Bill Heppner
Vice-Pres.: Joyce Stalo
Sec.: Patsy Hosking
Treas.: Bill Davis
Sponsor: Miss Irene Baranski

Row One: Pat Dabick, Bruce Horn, Pat Hosking, Bob Heppner, Joyce Stalo, Bill Davis, Miss Baranski. Row Two: Joanne Cook, Esther Thompson, Joanna Pinnick, Marilyn Pierce, Sharon Hannon, Carol Elo, Margaret Stark, Patricia Turner. Row Three: Merillis Evinger, Barbara Link, Barbi Blanchard, Dave Burkhart, Ronald Welsh, Louie Brueggemann, Ruth Dietzel, Barbara Luma, Pat Krist.

Debonaire

Pres.: Joan Heyen
Vice-Pres.: Maridean Ambrose
Rec. Sec.: Mary Lois MacDougall
Corr. Sec.: Judygaye Hildebrand
Treas.: Rita Lipke
Hist.: Judy Smith
Sponsor: Miss Jane Adams

Row One: Judy Smith, Rita Lipke, Maridean Ambrose, Joan Heyen, Mary Lois MacDougall, Judygaye Hildebrand, Miss Adams. Row Two: Joan Aspbury, Joan Grant, Alva Leslie, Marilyn MacDonald, Nancy Bradshaw, Ellen Dowling, Maxine Steffen, Marilyn Justin. Row Three: Carole Hoskin, Kitty Wilson, Sheilah Newell, Barbara Burnham, Liz Collins, Kay Wood, Carol Guy. Row Four: Barbi Blanchard, Millie Schmitz, Peg Morton, Joan Trathen, Sally Stow, Carolyn Kinzel, Marlene Dixon, Pat Morton. Row Five: Janet MacKenzie, Gloria Kamasis, Sonja Kesti, Sally Myers.

Adcraft

Pres.: Carl Schurer
Vice-Pres.-Treas.: Faye Martell
Sec.: Marilyn Justin
Sponsor: Mrs. Elvina Hogle

Row One: Mary Lou Farkas, Marilyn Justin, Carl Schurer, Faye Martell, Mary Leppala, Mrs. Hogle. Row Two: Pat Bowman, Kay Keckonen, Peg Bowman, Joan Julien, Rhoda Rosche, Charlotte Costa, Carole Sutyak. Row Three: John Ball, Mary Lazaroff, Ernest Day, Rowena Lamet, Dave Palmer, Dave Huffman, Phyllis Cunningham, Jessie Friday, Ron Myers.

Modern Heirs

Co-pres.: Ellen Toynton
Caroll Jones
Vice-Pres.: Joan Trathen
Sec.: Pat Mattson
Treas.: Yvonne Rapley
Co-Sponsors: Miss Elvira West
Mrs. Betty Pierce

Row One: Joan Trathen, Pat Mattson, Caroll Jones, Ellen Toynton, Yvonne Rapley, Mrs. Pierce. Row Two: Ruth Hoisington, Nancy Hull, Marilyn Pogue, Janet Strachan, Joan Sarver, Ann Gunstrom, Jean Skeldon, Kathleen Skeldon. Row Three: Carol Spry, Rita Edwards, Betty Burke, Joyce Evans, Lydia Stephenson, Joyce Henry, Charlotte Olson. Row Four: Barbara North, Carol Fisk, Janice Rice, Nancy Jennings, Sally Rohrer, Nancy Watson, Kathy Prusi. Row Five: Gerri Schue, Carol Ordan, Lorene Benz, Penny Schiffman.

Materia Medica

Pres.: Lenore Thorp
Vice-Pres.: Charlotte Olson
Corr. Sec.: Guenivere Crane
Sec.-Treas.: Pat Drobnich
Sgt.-at-Arms: Janet Dexter
Sponsor: Miss Viola B. Robinson

Row One: Guenivere Crane, Charlotte Olson, Lenore Thorp, Pat Drobnich, Janet Dexter. Row Two: Stella Bickford, Laura Ingham, Shirley Swanson, Nancy McGilvray, Marcia Hirschfield, Deann Cordes. Row Three: Elizabeth Lacey, Betty Mero, Harriett Endress, Carole Sykes, Mary Reinking. Row Four: Gwen McBride, Carolyn Young.

Biology Club

Pres.: Bob Mercer
Vice-Pres.: Mike Fortuna
Sec.: Janet Crane
Treas.: Bernardine Swenor
Sponsor: Miss Dorothy Tryon

Row One: Mildred Berman, Sandra Cahill, Janet Crane, Bob Mercer, Bernardine Swenor, Janice Stanifer, Kay Knutine. Row Two: Janet Strachan, Luanne Hughes, Joan Pless, Lorene Billings, John Hegener, Margaret Wrote, Marilynn Schonfeld, Miss Tryon. Row Three: Chuck Pratt, Len Harshaw, David Compton, Dave Huffman, Herb Smith, Bob Jamieson.

Parents Club

The graduates of '53 wish to thank the Parents Club for making our years at Redford more enjoyable by sponsoring dances, drop-ins, and programs about colleges and careers. One of the highlights of our senior year was the Mackinac Trip made possible by the Parents Club. We hope our enthusiasm will encourage the group to continue sponsoring these activities for Redford students.

First Row: Mrs. George Dietle, First Vice-Pres.; Mrs. Lloyd Kissick, Past Pres.; Mrs. John D. Gillis; Mrs. Arthur Crawford; Mrs. Fred Robertson, Corr. Sec.; Mrs. Wm. C. Bunnell, Rec. Sec.; Mrs. Albert Hosking, Second Row: Chas. H. Stickels, Treas.; Alex Murray; Elmer Howell, Pres.; William Fisher, Faculty Rep.; Elaine McLaughlin, Student Council Rep.; Carl E. Moody; Glen Carlson, Dance Council Rep.; Don Vance, Dance Council Rep.; E.C. Hoisington. (Not pictured: Austin Drake, Second Vice-Pres.)

Mrs. Dietle, Mrs. Bunnell, Mrs. Gillis, and Mr. Howell studying Parents Club program.

Glen Carlson, Don Vance, Mr. Fisher, and Elaine McLaughlin arranging the dance schedule.

Margaret Hammond speaks for Mademoiselle Carol deRavignon for 12A treasurer.

George Ridley gives the qualifications for 12A president of Rich Crawford.

Campaign managers -- Joan Heyen, Margaret Hammond, Larry Chrouch, Ron Stedman, Glen Carlson, Judy Ricketts, Don Vance, Terry King, and Tom Cogswell.

Counting ballots are Jayne Wilson, Bill Murray, John Thomas, Joan Didsbury, Mary Sue Curry, Larry Berarducci, Nellie Thornton, Janet Harrington, Carol Philips, Joan Heyen, Barbara Fuerst, and Howard Handorf.

Glen Carlson, Phil Wickey, Joan Heyen, Dick Anderson, Harriet Endress, Bob Wood, Ruth Hoisington, Dick Wood, and Joan Kissick working on campaigns.

The candidates working on campaigns at a poster party.

Some candidates for senior office - Carol deRavignon, Jack Buller, and Phil Wickey.

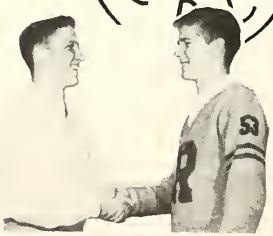

When it is all over - "Congratulations" - Jack Buller and Rich Crawford

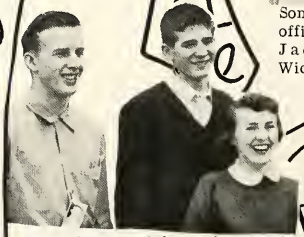

The other candidates for senior office - Dick Anderson, Rich Crawford, and Millie Schmitz.

The candidate for 12A secretary - Joyce Bone.

SPECIAL GROUPS

GLEE CLUB

PUBLICATIONS

LIBRARY STAFF

BAND AND ORCHESTRA

WRBG

Dance Council

Row One: Sue Schoenberg, Marilyn Smith, Carolyn Kowalik, Dayle Ellis, Buzz Gutkowsky, Sgt. at Arms, Joyce Bone, Treas.; Bill Streng, Vice-Pres.; Don Vance, Pres.; Nancy Howell, Sec.; Jane Wilson, Hist.; Jean Hudspeth, Joann Didsbury, Betty Mero, William Fisher. Row Two: Joanne Felton, Marilyn Pogue, Ellen Toynton, Colette Fenton, Barbara Alway, Ellen Dowling, Mary Mac Pherson, Barb Bolik, Joan Kissick, Janet Harrington, Pat Ellen Drake, Rita Lipke, Barb Bryant, Carol Kinzel, Sheilah Newell, Joanne Machin, Priscilla Ferguson, Val Yurgalite. Row Three: Judy Bement, Sue Fenwick, Harriett Endress, Joyce Mendenhall, Kathy Farr, Carolyn Wood, Mary Lois Mac Dougall, Carol Guy, Nedra Matheson, Jodie Moody, Caroll Jones, Ellie Cooper, Pat Morton, Judy Mac Alpine, Kathleen Carothers, Barbara Mc Lean, Peggy Zuelch, Joan Heyen. Row Four: Marlene Dixon, Dick Wood, Beverly Barnes, Judy Smith, Judy Ricketts, Judy Leavengood, Gretchen Ridderhof, Faye Martell, Dick Houghton, Fred Murphy, Robert Smith, Bob Jillson, Frank Knox, Tom Dower, Mary Hendry, Phil Wickey, Chuck Sharp, Pat Smith. Row Five: Larry Chrouch, Barbi Blanchard, Sherman Butler, Bill Peters, Jim Humbert, Jerry Atkin, George Coffey, Lee Gunn, Bart Gurry, Terry King, Rich Crawford, Howard Handorf, Dick Anderson, John Thomas, Jamie Martin, Ron Stedman, Glen Carlson.

Student Council

Row One: John Vusich, John Cameron, Sgt. at Arms; Beth Royal, Sec.; Steve Schoenberg, Pres.; Bob Demaray, Vice-Pres.; Dwight Crane, Treas.; Ann Lohrmen, Alice Lohrman. Row Two: Riki Belew, Sponsor; Charlotte Mason, Kitty Wilson, Mary Morris, Gay Mericle, Elaine Mc Laughlin, Jane Cooper, Judy Campbell, Dayle Ellis, Sally Christiansen. Row Three: Fred Cassity, Dave Andrews, Jerry Logan, Don Peebles, Joyce Bone, Mary Lynn Paterson, Bob Hawie, Bill Tuttle. Row Four: John Lama, William Toy, Andrew Agren, Carol de Ravignon, Nan Paterson, Dale Barr, Otto Gutowsky, Larry Crane. Row Five: Vern Hipwell, Jim Bradshaw, Jim Traa, Jamie Martin, Lee Gunn.

Photo Staff

(clockwise): Bob Cook, Dick Gaskill, Wayne Martens, Mr. Ernest Deason, Sponsor; Larry Backus, Ron Wilkie, Chuck Zampich.

National Honor Society

Row One: Mr. Homer Clark, Pat Bedford, Joanne Machin, Chuck Sharp, Vice-Pres.; Richard Crawford, Pres.; Millie Schmitz, Sec.; Ellen Toynton, Mr. Robert Foster. Row Two: Dayle Ellis, Beverly Runciman, Joyce Mendenhall, Alice Steed, Betty Mero, Janet Harrington, Karen Peterson, Mary Galneder, Jeanne Seeds, Carol Stickles. Row Three: Joan Kissick, Joyce Bone, Judy Leavengood, Mary Ann Hafke, Charlene Edwards, Mary Lue Condon, Peggy Zuelch, Nancy Plastow, Judy Ricketts. Row Four: Nancy Williams, Jane Morse, Pat Smith, Barbara Neirynck, Earl Habecker, Faye Wilkinson, Patti Whing, Carol de Ravignon. Row Five: David Treglown, Kit Gielow, Bill Porter, Bob Sellers, Bernie Bogdon, John Thomas, Bob Jillson.

Office Practice Staff

Sponsor: Mr. Leo Berg

Row One: Luella Bradshaw, Joyce Bradley, Marilyn Macha, Shirley Cote, Rhea Curts, Judy Perrault, Gerry Barrett, Dona Warner. Row Two: Ann Gunstrom, Mary Lou Brain, Mary Lou LeBourdais, Janet Strachan, Rosemary Fillion, Barbara Holmes, Pat Gibson, Mildred Trewhello, Mr. Berg. Row Three: Sharon McKinney, Mae Thomas, Linda Sist, Ruth Wicks, Yvonne Knight, Marilyn Osmonson, Dewey Honey, Lydia Stephenson. Row Four: Barbara Uhlik, Joyce Williams, Dolores Moosic, JoAnn Samra, Charlene Edwards, Alice Riggs, Yvonne Jenish, Dorothy Kleinbrook, Shirley Salanki, Row Five: Beverly Filt, Joyce Faber, Carol Aleman, Leona Celestra, Beverly Hosek, Pat Twohey, Shirley Furguson.

Library Staff

Co-sponsors: Miss Mildred Beueser
Miss Bertha Krogh

Row One: Diane Dietle, Barbara Bales, Sylvia Davies, Jan Hart, Ann Bressman, Carolyn Holcroft. Row Two: Pat Hervig, Mildred Berman, Pat Phillippe, Beverly Pearson, Alice Steed, Pat Beatty, Gail Errington. Row Three: Marilyn Keller, Sue Poyntz, Kay Keller, Grace Toynton, Linda Connors, Marion Bryden, Melissa Reid.

Stage Club

Pres.: Ronald White
Vice-Pres.: Ronald Westberg
Sec.-Treas.: James Smith
Sgt.-at-Arms: Marvin Carlisle
Sponsor: Mr. William Kocher

Row One: Donald Schulz, Marvin Carlisle, Ronald Westberg, Ronald White, James Smith, Mr. Kocher. Row Two: Howard McLane, Ken Wilson, Alfred Nenciarini, Robert Callsen, Walter Malkowski, Charles Fields, Max Klempert. Row Three: Ray Schooley, Gordon Woessner, Hugh McEwan, Bruce Doolittle, Jack Feldborg, David Roberts, Jon Anderson, Jerry Claypool.

The OUTPOST

Row One: Joan Kissick, Headline Editor; Marilyn Smith, Sports Editor; Faye Wilkinson, News Editor; Jane Morse, Editor-in-Chief; Janet Harrington, Feature Editor; Norma Woodin, Editorial Editor; Judy Butler, Advertising Manager; Judy Ricketts, Ass't. Editor-in-Chief. Row Two: M. Horowitz, Sharon McKinney, Sheilah Newell, Colette Fenton, Georgia Noomie, Larry Backus, Pat Bedford, Melba McKenzie, Carol Stickels, E. Deason. Row Three: Bill Moeller, Judy Leavengood, Sally Myers, Millie Schmitz, Kay Keckonen, Alvin Beam, Bob Cook. Row Four: Chuck Zampich, Tom Cogswell, Ron Wilkie, Robert Meyers, Carol deRavignon, Richard Gaskill, Wayne Martens.

Staff at Work

Collette Fenton, Marilyn Smith, Mille Schmitz, Judy Leavengood, Judy Ricketts, (Row One); Sheilah Newell, Carol Stickels, Dick Gaskill, Joan Kissick, Norma Woodin, (Row Two), reading their favorite publications.

Janet Harrington, Faye Wilkinson, Jane Morse, Pat Bedford and Judy Butler comparing notes.

TRAILBLAZERS

Janet Harrington
Editor-in-Chief

Norma Woodin
Feature Editor

Jack Buller
Co-Club Editor

Don Voltmer
Co-Class Editor

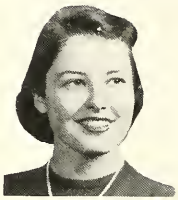

Jane Morse
Co-Class Editor

Joan Kissick
Co-Club Editor

Mary Sue Curry
Girls' Sports Editor

Marilyn Pogue
Faculty Editor

Terry King
Boys' Sports Editor

Judy Leavengood
Advertising Manager

Tom Cogswell
Art Editor

Ellen Toynton
Ass't. Editor-in-Chief

Cathy Fitzpatrick
Promotion Manager

Faye Wilkinson
Typist

Carol Kirkland
Copy Editor

Dick Gaskill
Photography Editor

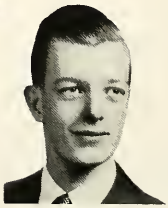

David Hull
Business Manager

Blazer Staff

Row One: Ellen Toynton (Ass't.-Editor-in-Chief), Marilyn Pogue (Faculty Editor), Mary Sue Curry (Girls' Sports Editor), Joan Kissick (Co-Club Editor), Janet Harrington (Editor-in-Chief), Norma Woodin (Feature Editor), Jane Morse (Co-Class Editor), Jack Buller (Co-Club Editor). Row Two: Myron Horowitz, Don Voltmer (Co-Class Editor), Cathy Fitzpatrick (Promotion Manager), Richard Gaskill, Judy Leavengood (Advertising Manager), Colette Fenton, Judy Potter, Peggy Cully, Ernest Deason. Row Three: Don Vance, Glen Carlson, Nancy Plastow, Jeanne Seeds, Judy Ricketts, Joan Herrold, Shirley Blunden, Marilyn Smith, Bob Cook, Alice Steed. Row Four: Carol deRavignon, Bob McMeekin, Ron Wilkie, Terry King (Boys' Sports Editor), David Hull (Business Manager), Tom Cogswell (Art Editor), Chuck Sharp, George Coffey, Faye Wilkinson.

Tom Cogswell, Terry King, Dick Anderson, Jack Buller, George Coffey pasting up pictures. After the pictures have been developed by the photographer, they are trimmed and if necessary, reproduced to the correct size. Then they are pasted up and sent to the printer with the copy. All the pictures in the yearbook must be prepared for the printer in a few short weeks.

Mrs. Cully is conferring with Ellen Toynton, Carol Kirkland, Joan Kissick, Jane Morse, and Judy Ricketts about the picture schedule. Hundreds of pictures are arranged to be photographed so that they will not conflict with classes or the photographers' hours. The editor must choose an appropriate pose for each picture before it is taken.

No yearbook could be printed without a well co-ordinated business department which handle PA's, posters, sales campaigns, and announcements by the Speakers' Bureau. Part of the business staff seen turning in the daily receipts are Mary Sue Curry, Shirley Blunden, David Hull, Cathy Fitzpatrick, Marilyn Pogue, and Carol Kirkland.

The Outpost

Battle of the drums by
Gene Hanson and Bill Morgan.

Racing with the ukes are Don Gascon,
Maynard Evans, John Lama, and Fred Gielow.

Clowning in the Rally
are Val Yurgalite
and Connie Smith

Bob McMeekin, M.C.,
introduces the acts
with a New Orleans flavor.

The "I don't know" boy, Rich Crawford
with Frank Knox and John Thomas.

RALLY

Thespians swaying with the Southern palms
are Sheilah Newell, Sue Schoenberg, Beverly
Barrett, Colette Fenton, and Carol Klein.

Bob Jillson, Sally Myers,
Jane Morse, Bill Moeller, and
Carol Stickels plan the Rally.

Endman Wayne Martens jokes with the audience.

Jeanine and Carol Colby dancing through their act.

Joanne Machin and Peggy Zuelch — "Side by Side".

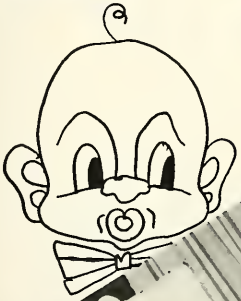

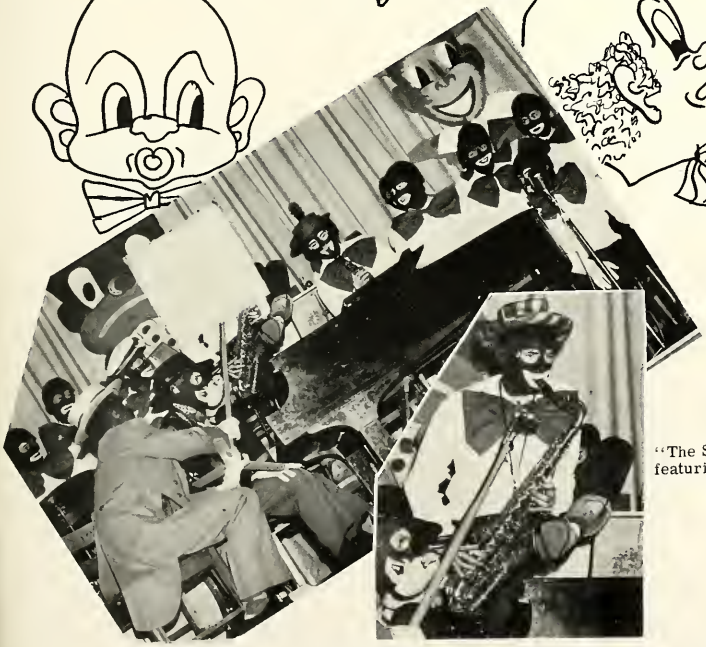

Buzz Gutowsky and Rich Crawford march into the auditorium.

"The Slickers" — featuring Rich Crawford.

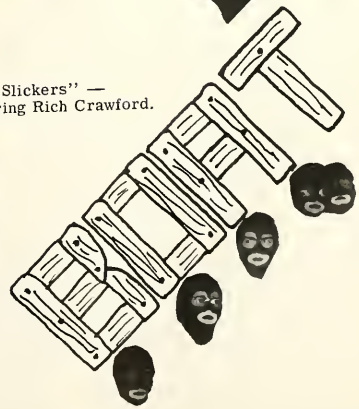

Senior Band

Row One: O. Gutowsky, P. Whing, N. Thornton, J. Adams, B. Runciman, F. Wilkinson. Row Two: B. Micheau, E. Habecker, D. Marlatt, J. Logan, D. Tschanz, E. Gignac, G. Smith, R. Hanaway, R. Mercer, H. Handorf, M. Lewis, R. Kerr. Row Three: D. Raison, D. Ross, D. Payme, J. Waechter, B. Counsil, J. Chapman, J. Sokup, P. Mattson, D. Hansen, C. Hahn, T. Barnhart, P. Maher, C. Vreeland, B. Bell, K. Borland, D. Mundorf, G. McBride, J. Evans, C. Holcroft, W. Hellstein. Row Four: L. Osborn, J. Keltcher, M. O'Connor, R. Lichy, C. Irwin, M. J. Collins, B. Burgess, P. Lassiter, J. Hegener, J. Beauchamp, J. Simpson, B. Moeller, R. Johnson, R. Ehrle, B. Taylor, J. Humbert, F. Mayhan, H. Crumit, D. McLellan, B. Peters, B. Jillson, D. Odgers, T. Lesh, D. Spaller, Row Five: W. Madzik, B. Morgan, G. Hanson, B. Wilson, J. Thomas, B. Gentry, L. Gutowsky, D. King, B. Seidelman, Mr. Humbert.

Sally is at back.
Bess is we are
I hope you friend.
Always Nancy
ESS

Senior Orchestra

Row One: L. Raass, F. Cole, S. Vine, B. Porter, M. A. Hafke, K. Christenson. Row Two: L. Muller, E. McLaughlin, V. Large, D. Bright, D. McMaster, S. Cahill, P. Wallace, M. Holmes. Row Three: D. Wootton, J. Baite, P. Henderson, L. Gardner, L. Ingham, W. Hellstein, M. McCordic, J. Weimar, J. Adams, B. Runciman, N. Thornton, R. Mercer, H. Handorf, P. E. Drake, A. Trese. Row Four: C. Rea, M. Moeller, E. Hellstein, M. Hirschfield, S. Hannon, B. J. Bialko, S. Kafer, D. Hansen, P. Maher, T. Barnhart, C. Vreeland, R. Hanaway, D. Mundorf, R. Crawford, B. Comai, D. Payme, O. Gutowsky, P. Whing, R. Plants, M. Wassberg. Row Five: M. Neuschwanger, D. Perkins, N. Brecht, J. Thomas, K. Gleason, B. Cameron, Mr. Fenby, B. Gentry, G. Hanson, B. Morgan, F. Mayhan, H. Crumit, B. Peters. D. Melellan, J. Beauchamp, J. Humbert.

Boys' Glee Club

Row One: Mr. Fenby, Lynn Klein, Don Ramsay, Ronald Walker, Douglas Cleary, Robert Zdziebko, Bob Howie, Ron Myers, Tom Brown, Dan Quick, Albert Hopper, Dennis Dukes, Bill Stotz, Grant Scheffer, Ed Lasko. Row Two: Dick Bullock, Dick Hunt, Rich Lindner, Bruce Horn, Matt Seward, Walt Mayurkevich, Bob Gentry, Jon Jarman, Don Smith, Bruce Buck, Bob Warren, Lisle Hook, Jack Feldborg, Rod Holst, Gordy Parkyn. Row Three: Wayne Martens, Larry Chrouch, Bernie Lattner, Richard Crawford, John Thomas, Bill Peters, Dan Wootton, Ralph Larsen, Bill Comai, Bill Micheau, Stewart Levin, Jim Humbert, Gene Hanson, Ward Sussex. Row Four: Fred Gielow, Jack LeForge, Bill Conrad, Leroy Myers, Bill Porter, Dave McDowell, Howard Crumit, Bob Wallace, Jim Gouff, Dick Johnson, Bruce McCubbrey, Jim DeRocco, Lowell Harris, Bill Hershey, Dennis Hooker.

Girls' Glee Club

Row One: Joanne Machin, Arveille Garrard, Mary Lou MacGregor, Belinda Blanchard, Nancy Lakin, Georgia Noomie, Frances Strieble, Joyce Bass, Sondra Phillips, Nancy Hull, Mary Lou Brain, Shirley Swanson, Carroll Lenthall, Pat Beatty, Stella Bickford, Marilyn Bowman. Row Two: Doreen McMaster, Virginia Mead, Marilyn Brackett, Beverly Runciman, Beverly Kelly, Eleanor Hellstein, Nancy Beauchamp, Nancy Doubledee, Martha Holmes, Joyce Cordola, Carol Fisk, Sally Myers, Pat Morton, Carolyn Wood, Beverly Lavell. Row Three: Mary Lou Wright, Marylee Parker, Sylvia Davies, Eleanor Martell, Jann Williams, Judy Wilson, Joyce Mendenhall, Kathy Farr, Marcia Hill, Barbara Ray, Karen Christenson, Karen Peterson, Anita Bomar, Mary Lindeman, Sue Koepfgen, Charlotte Mason. Row Four: Sylvia Jong, Joan Pless, Mary Jane Martin, JoAnn Samra, Bernice Toonder, Jeanette Schuerholz, Louise Honeyford, Kay Aronson, Mary Hendry, Romaine Wales, Carol Fairchild, Louise Muller, Donna Baker, Doris Wagner.

Speakers Bureau

Row One: Val Yurgalite, Hist.; Nancy Howell, Sec.; Marilyn McGeorge, Pres.; Jini Moir, Vice-Pres.; Joanne Machin, Sgt.-at-Arms; Mrs. Helen Coutts, sponsor. Row Two: Marcia MacAllister, Mary Neffner, Peggy Wallace, Pat Parkinsin, Carole Cooper, Sue Schoenberg, Sally Staples, Rosalind Johnson. Row Three: Peggy Zuelch, Charlotte Thompson, Bob McMeekin, Dave McDowell, Patricia Brien, Marion Dryden, Norma Lock.

R.O.T.C. Officers

Row One: Richard Lamparter, 2nd Lt.; Bill Matheson, Capt.; William Dietrich, Lt. Col.; Carl Lapasky, Lt. Col.; Douglas Gielow, 1st Lt. Row Two: Robert Meyers, 2nd Lt.; Art Whelan, 2nd Lt.; Fred Hope, 2nd Lt.; E. M. Johnsen. Sgt.; Kenneth Borland, 2nd Lt.; Jon Anderson, 2nd Lt.

W. R. B. G.

Row One: Jane Morse, Marilyn McGeorge, Sec.-Treas.; Patricia Breien, Vice-Pres.; Val Yurgalite, Pres.; Janet Powell, Tom Barnhart, Janet Harrington. Row Two: Robert Cook, Joan Martindale Don Clements, Twila Harden, Joan Herrold, Shirley Jones, Diane Schaefer. Row Three: Carole Cooper, Bev Burnett, Lynn Rooney, Barbara Stedman, Patricia Rogers, Carole Wajtyna, Barb Ludden, Jodie Moody. Row Four: Lorene Billings, Jerry Atkin, John Hartmus, Arnold Williams.

Choir

Row One: Joyce Bass, Joanne Machin, Belinda Blanchard, Pat Beatty, Marylee Parker, Nancy Hull, Mary Lou Brain, Frances Strieble, Nancy Beauchamp, Marcia Hill, Joan Pless, Charlotte Mason, Barbara Ray, Judy Wilson, JoAnn Samra, Donna Baker, Martha Holmes. Row Two: Ron Myers, Ronald Walker, Robert Zdziebko, Bernice Toonder, Nancy Rutz, Jeanette Schuerholz, Joyce Cordola, Sally Myers, Romaine Wales, Louise Honeyford, Shirley Bushy, Kay Aronson, Ron Brown, Dennis Dukes, Matt Seward, Gordy Parkyn. Row Three: Don Smith, Ward Sussex, Bill Peters, Bill Comai, Stewart Levin, Bill Porter, Bill Hershey, Wayne Martens, Dan Wootton, Ralph Larsen, Fred Gielow, Dennis Hooker, Albert Hopper, Larry Zufelt. Row Four: Bob Gentry, Dick Bullock, Jim DeRocco, Bruce Buck, Dick Johnson, Bruce McCubbrey, Dave McDowell, Howard Crumit, Jack LeForge, Jim Humbert, Bill Micheau, Gene Hanson, Dick Hunt.

Cheerleaders

Row One: Charles Dean. Row Two: Robert Harkness, Robert Cameron, Co-Captains; Wayne Townsend, Sec.-Treas. Row Three: Gene Fenby, Jon Jarman, David Beard, David Avery.

String Quartet

Lois Raass, Florence Cole, Louise Muller, Karen Christenson

Stage Door

Row 1: Joyce Trotter; Charlotte Thompson; Joyce Cordola; Larry Chrouch; Peggy Zuelch; Fred Gielow; Connie Smith; Rita Lipke; Row 2: Valerie Yurgalite; Joanne Machin; Mary Neffner; Jini Moir; Priscilla Ferguson; Phyllis Faunce; Veryl Ellis; Joan Martindale; Pat Drake; Marilyn McGeorge; Row 3: Beverly Schouman; Margi Hammond; George Ridley; Frank Knox; Jim Humbert; Kathleen Carothers; Rosalind Johnson; Maridean Ambrose; Row 4: Richard Gaskill; Dave McDowell; Bob McMeekin; Ray Schooley; Charles Jones.

If you had looked into Redford High's auditorium at 8:00 p.m. on April 23rd or 24th, you would have seen the senior production, Stage Door, by George S. Kaufman and Edna Ferber, in full swing.

The play reveals the hardships of eighteen aspiring actresses living together in a New York boarding house. One of the girls, Terry Randall (Peggy Zuelch), centers most of the action. She is occupied with Keith Burgess (Larry Chrouch), a young playwright with whom she is infatuated, and her roommate Kay, (Charlotte Thompson), who cannot get a job. Terry herself is having hard luck when another roommate, Jean (Connie Smith), becomes very successful in Hollywood.

Because of her deep love for the legitimate stage, Terry turns down an offer of a movie career from David Kingsley (Fred Gielow), an important film producer. She is then hurt by Keith, when he leaves the theatre for an uninspiring but well-paying job with a film studio.

Finally, Terry achieves double success when she and David Kingsley fall in love and she plays the lead in his Broadway production.

Big Mary (Priscilla Ferguson) and Little Mary (Margaret Hammond) provide comic relief in their conversations.

Stage Door was under the direction of Mrs. Joyce Trotter, and Rosalind Johnson was the student director.

Committee Chairmen

Faye Wilkinson, publicity; Jeanne Seeds, costume; Bob McMeekin, props; Cathy Fitzpatrick, make-up. Not pictured; Valerie Yurgalite, assembly.

Val Yurgalite
"Has anybody seen my book?"

Connie Smith as Movie Star Jean Maitland "Just a small token of my esteem."

Peggy Zuelch
"My public awaits me."

STAGE DOOR

Jim Humbert and George Ridley "...and she's gotta friend!"

Larry Chrouch and Don Clements "Read all about it!"

"There's no business like show business."

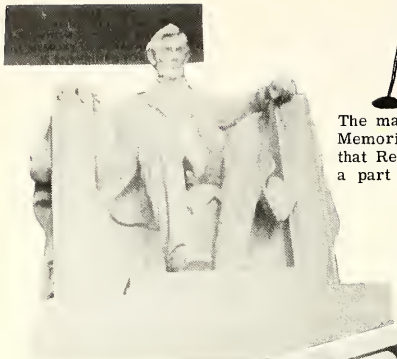

The magnificence of the Lincoln Memorial provides a memory that Redfordites will cherish as a part of the Washington tour.

"Ah-h-h Margaret, what would mother say?" Ellen Toynton, Norm Felberg, Stanley Turner, and Margaret Hammond.

EXTRA
THE DAILY TRIBUNE
REDFORD HIGH TAKES OVER NEW YORK CITY!

Redford just hit New York City.

Kay Dukes, Ruth Havrilla, Carol Borg, and Carolyn Clark, posing for a fellow photographer.

BOVILL TRIP

"And within these walls..." A guard explains the tradition of the tomb of the Unknown Soldier.

Mary Hendry and John Thomas appreciating the beauty of the Statute of Liberty.

Bill Mitchell, Diane Holloway and Richard St. John after a long day.

OUR GUIDES

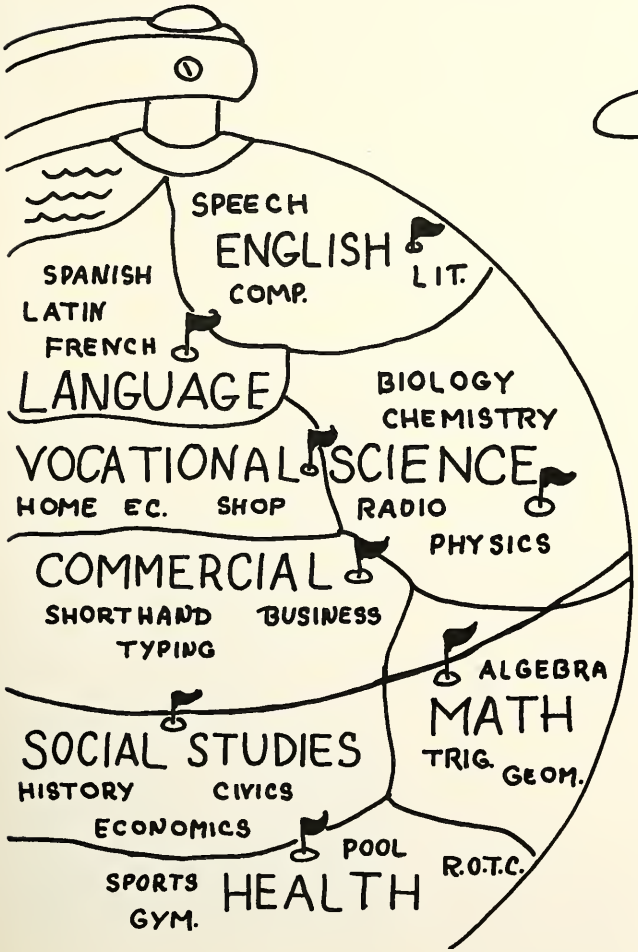
SPEECH
ENGLISH
LIT.
COMP.
SPANISH
LATIN
FRENCH
LANGUAGE
BIOLOGY
CHEMISTRY
VOCATIONAL
SCIENCE
HOME EC.
SHOP
RADIO
PHYSICS
COMMERCIAL
SHORTHAND
BUSINESS
TYPING
ALGEBRA
MATH
TRIG.
GEOM.
SOCIAL STUDIES
HISTORY
CIVICS
ECONOMICS
POOL
R.O.T.C.
SPORTS
GYM.
HEALTH

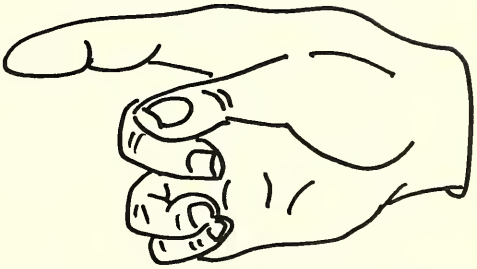

Homer A. Clark

Principal

Dear Seniors:

Within a few days now there will be the season of farewells. This, of course, happens every June and heretofore there have always been the counterbalancing reunions in September. This time, however, it will have a wistful touch. For many it may be the last time for a long, long time. The chances are that the kid next door went along with you when you left the neighborhood elementary school to go to the community high school. Now, however, paths begin to divide. Some of you are headed for college, some to the armed services, some to marriage, some to employment in what be your life work. May I be the spokesman for the Redford faculty and wish for each of you the very best of success in whatever path you may choose. We hope that your days of preparation while here at Redford will have been fruitful ones. We hope that we have had a hand in the over-all education that will enable you to choose intelligently, and on good grounds, the job you are best suited for, and more generally the kind of life you are going to live. Wherever the future beckons, you carry our best wishes for success and happiness.

Keep this edition of THE BLAZER, your BLAZER, for in future years it will be priceless to you.

Sincerely your friend,

Homer A. Clark

HOMER A. CLARK
Principal

Fred D. Leonhard

Assistant Principal

Department Heads: Mr. Gaerttner, Mrs. Kuni, Miss Tryon, Miss MacKay and Mr. Love confer with Mr. Clark on plans for the proposed new building, while Mr. Bedell, Mr. Hansen, Mr. Brown and Mr. Hornkohl look on.

COUNSELORS

Clarence Blanchard

Laurence Chickering

Marian Devine

Ellen Egan

Frieda Harsch

Regina O'Meara

Albert Schiff

Wellington Ward

Mr. Hubel watches to make sure Mr. Leonhard makes it official.

Faculty

William Acles
Commercial

Jane Adams
Commercial, Debonaire Sponsor

Aroline Arms
Language

Matthew Asta
Commercial

Jewel Atkins
Science

Nelda Baker
Commercial

Irene Baranski
Commercial, Future Retailers of Detroit Sponsor

Joseph Barnhart
Science

Myra Barron
English, WRBG Sponsor

Robert Baumgartner
Science, Nescor Sponsor

William Bedell
English Department Head

Anne Belisle
Science

Riki Belew
Math, Student Council Sponsor

Leo Berg
Commercial

Evelyn Bonnington
Math, Silver Y-Teens Sponsor

John Bovill
Key Club Sponsor

Willis Brooks
English

Seymour Brown
Health Department Head

Mildred Brueser
Library

Frances Butler
Commercial

Gilbert Ceasar
Social Studies

Eudora Champlin
Commercial

Edwin Comer
Driver Training

Margaret Cook
Math

Helen Coutts
English, Speakers Bureau Sponsor

Margaret Cully
English, Blazer Adviser

Genevieve Cunningham
Math

Thomas Davis
Math

Ernest Deason
Science, Red Hi-Y Sponsor
Photo Staff Adviser

Frances Denton
Vocational

Donna Dilworth
English, Thespian Sponsor

Lena G. Doll
English

Eugene Fenby
Fine Arts

Laura Finkbeiner
Language

William Fisher
Social Studies, Dance
Council Sponsor

Oscar Fosmoe
Science, Husky
Hi-Y Sponsor

Robert Foster
English, NHS Sponsor

Freda Francis
Math

Anthony Franek
Commercial, Chess
Club Sponsor

Harry Franson
Science

R. W. Gaerttner
Vocational Department Head

Edith Gillespie
Language

Arthur Greene
English

Elmore Hansen
Math Department Head

Margaret Heinz
Commercial

Marguerite Hellsten
Math, Senior Y-Teens Sponsor

Mary Hill
English, Latin Club Sponsor

Elvina Hogle
Fine Arts, Adcraft Club
Sponsor

Erwin Hogle
Social Studies

Frank Hojnacki
Health Education, R Club Sponsor

Arthur Hornkohl
Commercial Department Head

Myron Horowitz
English, Outpost Adviser,
Quill and Scroll Sponsor

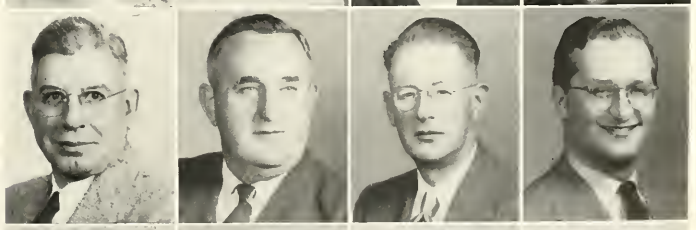

Harry Hubel
Attendance Officer

Marion Hughes
English, Vigilanti Sponsor

Kenneth Humbert
Fine Arts

John Irwin
English

Ethel Jones
English

Wilmot Jordan
Social Studies

Sam Kaner
Math, X^2 Square Club Sponsor

Thomas King
Vocational

Reinhold Kitzmann
English, Gray Hi-Y Sponsor

Victor Knowles
Social Studies

Bertha Krogh
Library

Evangeline Kuni
Social Studies
Department Head

Leonard Larson
Vocational

Paul Lovchuk
English, Kornhuskers Sponsor

Howard Love
Fine Arts Department Head

Florella MacKay
Language Department Head,
French Club Sponsor

Lloyd McLaughlin
Science

Margaret Menard
Language

Alfred Meyers
Social Studies, Current Affairs Club Sponsor

Marion Miller
English

Golda Morford
Social Studies

Mary Louise Murray
Social Studies

John O'Malley
Math
(Deceased)

Ethel Osterling
Commercial

Maxine Ousley
Vocational

Irene Parker
Fine Arts

Anne Parks
Social Studies

Pamela Perior
Social Studies

Loretta Petrosky
Fine Arts, Harmonie Club Sponsor

Betty Pierce
Vocational, Modern Heirs Club Co-Sponsor

Elmer Polzin
Language, Latin Club Sponsor

Clarence Porter
Science

Checking the pattern: Miss West, Mrs. Pierce, Mrs. Rowe, and Mrs. Denton.

Going places? Not this lad: Miss Soos catches up with Howard McLane with Mr. Ulveling's assistance.

Stepping out to the Minstrel Show after hours: Mr. and Mrs. Murray, Mr. and Mrs. Parker, and Mr. and Mrs. Williams.

ADVISERS

"And look what this one did": Mr. Deason points out an interesting character to Mr. Horowitz.

On lunch duty - oh, happy fifth hour! - Mr. Polzin, Mr. Strickland and Mr. Rogers keep an eagle eye on Richard Julien and Jim Wilbanks.

THE FACULTY PLAY

Decorating the language department's showcase: Miss Arms, Miss Morford, and Miss Gillespie.

New grandparents practicing up for future activities: Mr. Van Avery, Mrs. Staveley, and Mr. Hornkohl.

Behind the scenes in the office: Miss Higginbotham, Miss Wilson, and Mrs. Janas.

What's new for the day? Can you pick out Miss Tryon, Mrs. Ousley, Mr. Swem, Mr. Gaertner, Mrs. Pierce, Mr. Smith, Miss Doll, Mr. Hansen, Mr. Meyers, Mr. Greene, and Mr. Deason checking in? Mr. Clark watches benevolently in the background.

Gula Powers
Math

Isabel Raffucci
English, Exchange Teacher

Irene Record
Commercial

Dorothy Richards
Vocational

Elsie Ridenour
English

Viola Robinson
Social Studies, Materia Medica Sponsor

Earl Rogers
Social Studies

Crystal Rowe
Vocational

Mary Sadoway
Math, Mascots Sponsor

Otis Saeter
Vocational

Cortlandt Sayres
English

Frank Scott
Social Studies

Mildred Sharkey
Language, Spanish Club Sponsor

Benjamin Silverberg
Health Education

Frank Smith
Vocational

Marjorie Smith
Math, Teen Toppers Club Sponsor

Betty Soos
Health Education, GAA Sponsor

Irene Staveley
English

Nina Stebbins
Commercial

Pauline Stellberger
English

Richard Stocker
Commercial

Willard Strickland
Social Studies

Richard Stuckey
Health Education, Markmanship Club Sponsor

Phyllis Sutliff
English

Eugene Swem
Commercial

Harold Teter
Science

Roberta Thompson
Commercial, Aeolian Club Sponsor

Joyce Trotter
English, Dramatics Adviser

Dorothy Tryon
Science Department Head
Biology Club Sponsor

Raymond Ulveling
Social Studies

Russell Van Avery
Science

Leonard Walle
Social Studies

Eleanor Wardwell
English

Earl Watkins
Math

Lucille Weaver
Health Education, G.A.C. and Bowling League Sponsor

Elvira West
Vocational, Modern Heirs Club Co-Sponsor

Amy Williams
Fine Arts

Manuel Wolner
Social Studies

Edward Zych
Vocational

Alice Palmer
Accompanist

Edythe Buchanan
Accompanist

Thousands of details which range from records, transcripts, supplies, and statistics are taken care of by Jane Higginbotham, Lottie Janas (chief clerk), Ruth Hail (bookkeeper), and in second row Shirley Robertson, Betty Jane Wilson, Elinor Purchiss, and Cecile Smith.

SPEAKING OF THE FUTURE
'Way back in the beginning, a nursery night-light watched over you . . .
Tomorrow there will be such amazing new things as transistors working for you . . .
It has been electricity's privilege, it is its promise, to serve you better with every milestone passed.
Detroit Edison

PREPARE YOURSELF

for a Career in Business

Training in the day and evening schools of The Business Institute has enabled thousands of high school graduates to secure desirable positions. Those who display industry and initiative, and develop their personal qualities, are able to earn early advancement.

Courses offered include Secretarial, Gregg Shorthand, Stenograph, Speedwriting, Accounting, Business Administration, Junior Executive, Comptometer-Calculator, and Typewriting. Finishing Courses can be arranged by those who have had commercial training.

We are receiving far more employment calls than our placement department is able to fill.

THE BUSINESS INSTITUTE

Entire 11th Flr. Michigan Theatre Bldg., 220 Bagley Avenue, Detroit 26
7 West Lawrence Street, Pontiac 15
Detroit Business University, Entire 10th Flr. United Artists Bldg., Detroit 26

(The Business Institute is incorporated under the Educational Acts of the Michigan Statutes as a "Class-A College, empowered to grant degrees.")

Visit the school, or telephone WOodward 2-6534 for bulletin and free booklet, "Your Tomorrow."

17128 Lahser Road — WE DELIVER

G. & M. Quality Market

GROCERIES — MEATS

G. KITAKIS — KEnwood 2-9882 — M. J. LIONAS

WE TELEGRAPH FLOWERS

Nicholas Flowers

19134 WEST McNICHOLS ROAD
DETROIT 19, MICHIGAN

KEnwood 2-3412
Res. UNiversity 2-2199

CITY WIDE DELIVERY

KEnwood 2-9795

SERVICE *is our* BUSINESS

ED NUSSER'S STANDARD SERVICE

SCHOOLCRAFT at BURT ROAD DETROIT 23, MICH.

Plaques and Name Plates of Distinction

Bronze - Walnut - Plastic

Honor Rolls Memorials
Brass-engraved Plates
Recognition Awards
Office Identification Signs

WALTER E. KUTCH CO.

18229 West McNichols Road
KEnwood 1-4600

STUDEBAKER CARS · TRUCKS

On the long road that lies ahead
YOU'LL FIND IT MUCH EASIER
TRAVELING IN A
STUDEBAKER

KETTLER

MOTOR SALES

Studebaker Sales and Service

20735 Grand River Avenue *Phone* KEnwood 1-1700

Mandy Lee Sandwich Shop

Home of Prime Roast Beef Plate Lunches

18412 Grand River Avenue VErmont 5-9812

The Pleasure and Leisure Shop
FURNITURE AND APPLIANCES
22834 Grand River Avenue KEnwood 1-7300
DETROIT 19, MICHIGAN

MILLER'S FEED STORE
DEALER IN
Hay - Grain - Flour - Feed - Archery Supplies
21667 Grand River Avenue KEnwood 1-0061

Management
We Buy • Sell • Lease
Manage All Kinds and Types
Of Investment Properties
SMITH-BISSCHOP & COMPANY
Realtors
2631 Woodward Wo. 2-3666
KARL H. SMITH JEROME P. BISSCHOP

We don't dress 'em that way any more BUT! We wish you— as we did him 31 years ago— God's speed and success

PRINCETON SHOPS
FOR YOUNG MEN AND WOMEN
20136 West Seven Mile Road
KEnwood 3-4310

***Redford* FUEL OILS**
17260-70 Burgess Avenue KEnwood 1-4003
Detroit 19, Michigan

Sherwood Salon
All Branches of Beauty Culture
17230 Greydale KEnwood 1-7230

PHONE KEnwood 3-6090 EASY CREDIT
DIAMONDS
GAYLORD JEWELERS
Place of Fine Gifts
DIAMONDS — WATCHES
LUGGAGE — SILVERWARE
TAPE RECORDERS
TYPEWRITERS — RADIOS
20152 West Seven Mile Road Detroit 19, Michigan

KEnwood 2-8585
GEORGE A. WARD REALTY CO.
Real Estate and Insurance
20601 FENKELL AT PATTON
ESTABLISHED 1922 DETROIT 23, MICHIGAN

VAN'S QUALITY SHOES
NATIONALLY KNOWN BRANDS
MEN'S — WOMEN'S — CHILDREN'S
17729 Grand River Avenue at Archdale
VErmont 6-7475

Best Wishes, Graduates!
MULLIGAN
Lincoln - Mercury, Inc.
20200 Grand River Avenue KEnwood 2-4000

EMMERT CHEVROLET CO.

20000 GRAND RIVER AVENUE, KEnwood 1-2900

DETROIT 19, MICHIGAN

We Want To Serve You

Let us show you the...

Kodak Pony 828 Camera

Detroit Camera Shop

325 State Street
Detroit, Michigan

DISTINCTIVE FLOWERS

Hart Florist

HAROLD G. HUTCHINGS

19600 Grand River Avenue KEnwood 1-6220

LA MERE CLEANERS

YOUR SATISFACTION GUARANTEED
FIRST QUALITY WORK — PICK UP AND DELIVERY

18954 Grand River Avenue at Artesian
VErmont 5-5200

Best Wishes, Graduates!

ST. MARY'S PACKARD

16221 Grand River Avenue
VErmont 5-5600

ROSEDALE SPORTS & HOBBIES

All Model Supplies

Toys — Games All Year 'Round
Wilson's Golf Equipment
Team Prices on Baseball Equipment
Swimming Equipment

19526 Grand River Avenue
KEnwood 1-6771

Frank O. Storer

presents

FINE PHOTOGRAPHS

BY

D. D. SPELLMAN STUDIOS

INDIVIDUALS - GROUPS - WEDDINGS

FORMAL - CANDIDS

4834 WOODWARD AVENUE F. O. Storer

Phone TE. 1-0010

SAYER AGENCY

All Types of Insurance - Real Estate

KEnwood 1-5443

17338 Lahser Road

Detroit, Michigan

Schnelbach's Pharmacy

PRESCRIPTION PHARMACISTS

H.K. SCHNELBACH R.Ph

20501 Grand River Kenwood 1-3205

Detroit 19, Michigan

H. K. SCHNELLBACK, Registered Pharmacist

FROZEN FOODS

Clarence Kraft's Meat Market

QUALITY MEATS

HOME MADE SAUSAGE A SPECIALTY

20805 GRAND RIVER AVENUE KEnwood 2-6390

DETROIT 19, MICHIGAN

17778 Grand River Avenue 21748 Grand River Avenue

MONARCH MEN'S SHOP

Near Southfield Road Near Lahser Road

DETROIT 19, MICHIGAN

SIX MILE HARDWARE

PITTSBURGH AND SHERWIN-WILLIAMS
PAINTS
SCOTTS SEED & LAWN PRODUCTS
WE DELIVER
KEnwood 3-0800
20332 West McNichols Road Detroit 19, Michigan

BEST WISHES, GRADUATES

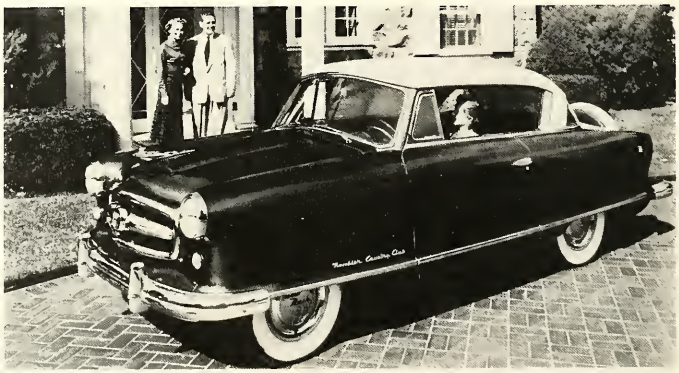

REDFORD NASH SALES AND SERVICE

20201 GRAND RIVER AVENUE KEnwood 2-2074

SELLGREN BUICK CO. INC.

"The House of Courtesy"

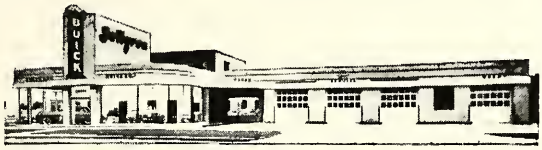

Body Shop

Custom Painting - Towing

25330 Grand River Avenue KEnwood 1-6710 KEnwood 1-2500

VErmont 5-9749

'GAY' Hairdresser

We have a competent and courteous staff of hairdressers to meet your beauty needs.

Beatrice "Gay" Raymond, Owner

18916 Grand River Avenue

FLORSHEIM SHOES

Rosenberg Shoes, Inc.

Shoes for the Family

21642 Grand River Avenue KEnwood 1-1820

The Hinkle Company

THE STORE OF SATISFACTORY SERVICE

DRY GOODS & FURNISHINGS

Phone KEnwood 1-0835

21713 Grand River Avenue Detroit 19, Michigan

ADVANCE FURNITURE STUDIO

"The Colonial House"

PROP., W. F. KIENSCHERF

19528-32 West McNichols Road KEnwood 2-7900

Furniture — Draperies — Upholstering

INTERIOR COUNCELLING

by

V. Rowe J. Callender Linda Piet

KEnwood 2-5360

Van Pamel Florist

FLOWERS FOR ALL OCCASIONS

CITY-WIDE DELIVERY

19348 W. McNICHOLS ROAD

COR HUNTINGTON DETROIT 19, MICHIGAN

BUSINESS OPPORTUNITIES RES. LOGAN 3-4641

BARR REAL ESTATE & INVESTMENT CO.

RESIDENTIAL AND INVESTMENT PROPERTY IN REAL ESTATE

MARION THOMPSON ASSOCIATE

20110 W. McNICHOLS ROAD DETROIT 19, MICHIGAN

JULE ARKIN'S

QUALITY MEATS

Frozen Food, Ice Cream, Dairy Products

Sea Foods — Freezer Supplies

Phone KEnwood 3-0760

19116 Grand River Avenue Detroit 23, Michigan

KEnwood 1-1674
KEnwood 1-1675

NICK BOS FLORIST

19469 GAYLORD ROAD
DETROIT 19 , MICHIGAN

Congratulations, Graduates!

ABC Recreation

17221 Burgess Avenue KEnwood 2-3162

Nadon's
13516 West McNichols

NADON'S CAMPUS SHOP
33 Putman
Near Wayne
University
TEmple 1-5978

Sweater Bank

Select and bank it
For back to school

Men's Formal Clothes Rented

J. S. ZAK
TAILORING CO.

Cleaning — Pressing
Remodeling
Ladies' and Men's Custom
Tailor and Furrier

20517 Grand River Avenue
KEnwood 2-6230

DUBIN CLEANERS
The House of Quality
19520 Grand River Avenue
KEnwood 2-0100

Congratulations, Students of June, 1953 Class

DEAN SELLERS, Inc.

Ford

Sales and Service

16700 Grand River Avenue

what next?

It's a pretty important decision, young lady — choosing the right job. You'll want to work in pleasant surroundings — in light and airy offices with modern equipment.

And now that you're out of school, you'll expect to meet new friends where you work — young people you'll like and with whom you can enjoy your leisure time. (And how about a vacation with pay?)

Then there's the matter of a paycheck — it'll be nice to count on a steady income, a salary that's good from the start and keeps getting better with regular increases.

There's a job like this waiting for *you* at the telephone company!

You might want to be a telephone operator or a teller, a cashier or a clerk — those are just some of the many interesting jobs Michigan Bell has for bright young high school graduates like yourself. And there's a chance to advance in all of them.

You don't need experience to get a telephone job, and you'll earn a good salary, even while you're learning.

What next? Why not visit Michigan Bell's Employment Office? We'll be looking for you!

MICHIGAN BELL TELEPHONE COMPANY

"A Friendly Place to Work"

1365 CASS AVENUE, DETROIT

The Nau's

COMPLETELY REMODELED

Sno-White Dining Room

HOMEMADE PASTRIES

Open Weekdays 6:00 A. M. to 1:00 A. M. *Friday, Saturday and Sunday 6:00 A. M to 3:00 A. M.*

VErmont 7-9810

18944 Grand River Avenue Detroit 23, Michigan

LEE'S
BARBER SHOP

Three Chairs
Hours 9 - 6

Phone: KEnwood 1-6990

20348 West McNichols Road at Stout

Prom Corsages

Dave Mallett Florist

20521 Grand River Avenue KEnwood 2-4800

MICHIGAN CARPET COMPANY

CARPETS - RUGS - BROADLOOM

19322 Grand River Avenue at Outer Drive

DETROIT 23, MICHIGAN
KEnwood 2-1100

LIFE FIRE HEALTH ACCIDENT AUTO SURETY BONDS

"Complete Insurance Service"

James D. Baty Agency

2031B Grand River Avenue
Detroit 19, Michigan
Phone KEnwood 1-7432

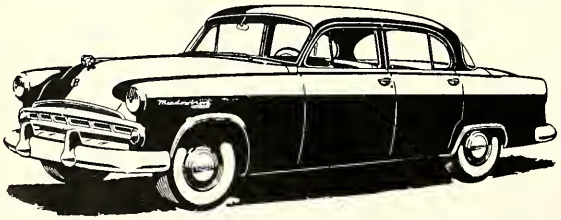

"DODGE
CARS
TRUCKS"

NORTHWEST AUTO CO.

Specializing in Collision Work

20200 Grand River Avenue KEnwood 2-7500

ACCOUNTANTS ARE IN DEMAND

Walsh Institute offers practical modern accountancy courses in Day, Evening, or Saturday Classes beginning September 14, 1953. Many certified public accountants, auditors, successful business proprietors, and financial executives have studied at Walsh. Instructors are certified public accountants and attorneys at law who have daily business and professional contacts. Free placement assistance to students and graduates. Registration for Fall classes begins August 1, 1953.

WALSH INSTITUTE of ACCOUNTANCY

A Non-Profit Coeducational School of Accountancy and Financial Administration

120 MADISON AVENUE, DETROIT 26, MICH. • Telephone WO. 1-5136 for free bulletin by mail

REDFORD PHARMACY

RICHARD J. MAICKI

17346 Lahser Road **Detroit, Mich.**

Phone KEnwood 2-5920 **For Nite Calls VErmont 7-9152**

COAL FUEL OILS COKE

Telephone KEnwood 1-7060

Fulkerson Fuel & Heating Equipment Co.

STOKERS - OIL BURNERS - GAS FURNACES

17261 REDFORD AVENUE DETROIT 19, MICHIGAN

DUNN'S MEN'S WEAR

Sportswear
For Dress and Work
Headquarters for Formals

21719 Grand River Avenue **KEnwood 1-4150**

THE FOTO SHOP

Distinguished Camera Shop
in the Heart of Redford

21573 Grand River Avenue

KEnwood 1-8740

BOWER MOTOR SALES

Authorized Packard Sales and Service

KENWOOD 2-4550
22041 FENKELL AVENUE
DETROIT 23, MICHIGAN

GREAT THINGS . . .

"Great Things
Must be done greatly,
With a great purpose,
A great mind,
A great courage,
A great energy,
And a great
Persistent patience."
—Elizabeth Barrett Browning

WHEN you ask those who graduated twenty, ten, or even five years ago, they will inform you, we are sure, that a bank account and financial reserves are, for the great majority, very helpful in accomplishing great things.

You will never be sorry you saved, and the savings habit is much more important than the money itself. Open your Savings Account at any of our 44 Neighborhood Offices—and start a banking relationship which will become one of your most important assets in the years to come.

NATIONAL BANK OF DETROIT

Helpful Banking Services for Everybody

44 OFFICES IN METROPOLITAN DETROIT

Garden City - Harper Woods - Inkster - Livonia - Plymouth - Wayne

Member Federal Deposit Insurance Corporation

Redford's Oldest Florist

McCLURE GREENHOUSES

our
Retail Store

McNichols Road at Grand River Avenue

Our 27th Year
Redford Alumni

Phone: KEnwood 1-0143
Night Phone: KEnwood 2-4064

CASADEI'S Crestwood House

For the Best in Food at Moderate Prices
Breakfast — Steaks — Chops — Sea Foods
Business Men's Luncheons
Italian Spaghetti Our Specialty

20551 Grand River Avenue KEnwood 2-9885

Emporium Beauty Studio

Specializing in
Hair Cutting — Cold Permanent Waving

20639 West Seven Mile Road KEnwood 2-2670

KENWOOD 2-8813

Pierson's

FURNITURE
CARPETS
INTERIOR
COUNSELLING

19556 GRAND RIVER AVENUE
DETROIT 23, MICHIGAN

EXOTIC TROPICAL FISH
BIRDS • PET SUPPLIES

The Original

HOME AQUARIUM

19541 WEST SEVEN MILE ROAD
DETROIT 19, MICHIGAN
KEnwood 1-3951

Exclusive Outlet for Shelley Bone China

GATEWAY GIFT SHOP

HALLMARK CARDS

18208 GRAND RIVER AVENUE VErmont 8-0940

HOWARD HARDWARE & SUPPLY

Paints - Tools - Glass

KEnwood 1-4141

20651 West Seven Mile Road Detroit 19, Michigan

Ford

BILL BROWN INC.

Cars — Ford Dealers — Trucks

Service on All Cars

20740 FENKELL KEnwood 1-0900

Congratulations Graduates
of the June, 1953 Class

KLETT CADILLAC COMPANY

Cadillac Sales and Service

20455 Grand River Avenue

KEnwood 1-2600

FOR EVERYTHING YOU NEED—

A & H HARDWARE

REDFORD TOY CENTER

17251 GREYDALE — KEnwood 2-6893
BEHIND REDFORD THEATRE

30 DAY CHARGE ACCOUNTS DAILY DELIVERY

CARRY OUTS KEnwood 1-9485

Del-Mar Pizzeria

Serving Real Italian Spaghetti and Ravioli
Pizza Pie — Spumoni Ice Cream
Serving Business Men's Lunch 11 a. m. to 3 p. m.
20418 West Seven Mile
(West of Evergreen)

Closed Mondays

Hours:
Tues. to Sat. 11 a. m. to 3:15 a. m.
Sundays 2 p. m. to 3:15 a. m.

Ask someone who has gone on

BOVILL'S

EASTER TOUR

KING CAMERA SHOP

19441 West McNichols Road KEnwood 1-2128

Camera Supplies
Developing and Printing

COMPLETE CAMERA SUPPLIES

MEMBER
DETROIT REAL ESTATE BOARD
UNITED NORTHWESTERN
REALTY ASSOCIATION

RALPH E. TOYNTON

REAL ESTATE
INSURANCE
BUILDING
PHONE: VERMONT 5-1234

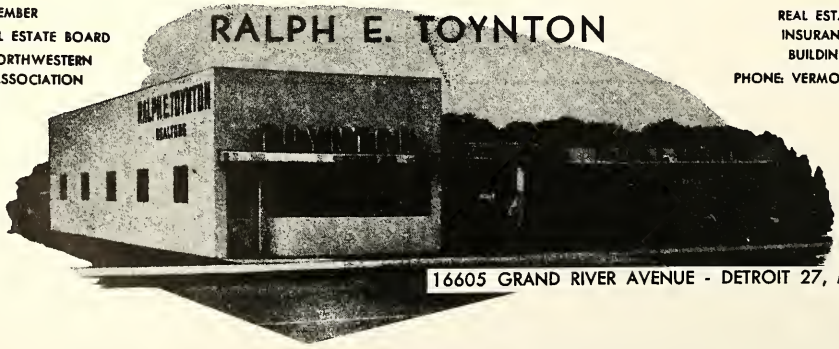

16605 GRAND RIVER AVENUE - DETROIT 27, MICHIGAN

To Sally.
Best of everything
to a fine new Member
member. I'm glad to
have you in, I'm sure
you'll be a good worker.
Beth Cooper

To a rad character
with long dangling ears
whose swell personality
has lasted all these years.
Arnold Proebl

To one of the nicest
girls in A.M.A., a
wonderful personality.
Elinor
Kehn

To one of everything
outstanding about
sisters I have. I
know you'll make
a real big major about
A.M.A. next term.
Best of luck always
Melissa
A.M.A. T.K.T.

To a swell girl
who knows the
best of luck and
the best of everything
— Your stupid
table partner
Bill Tomlinson

Lots of luck
to one of the
nicest gals I
know. Always stay
that way. God bless
you Florence